1950

Belgium

le Bijou ✦ 1950 le Bijou ✦ 1950 le Bijo

GEN

ALLEN COUNTY PUBLIC LIBRARY
3 1833 01876 3182

GC
977.102
D37OWA,
1950

✦ 1950 le Bijou ✦ 1950 le Bijou ✦ 1950

Digitized by the Internet Archive
in 2011 with funding from
E-Yearbook.com

http://www.archive.org/details/lebijou1950ohio

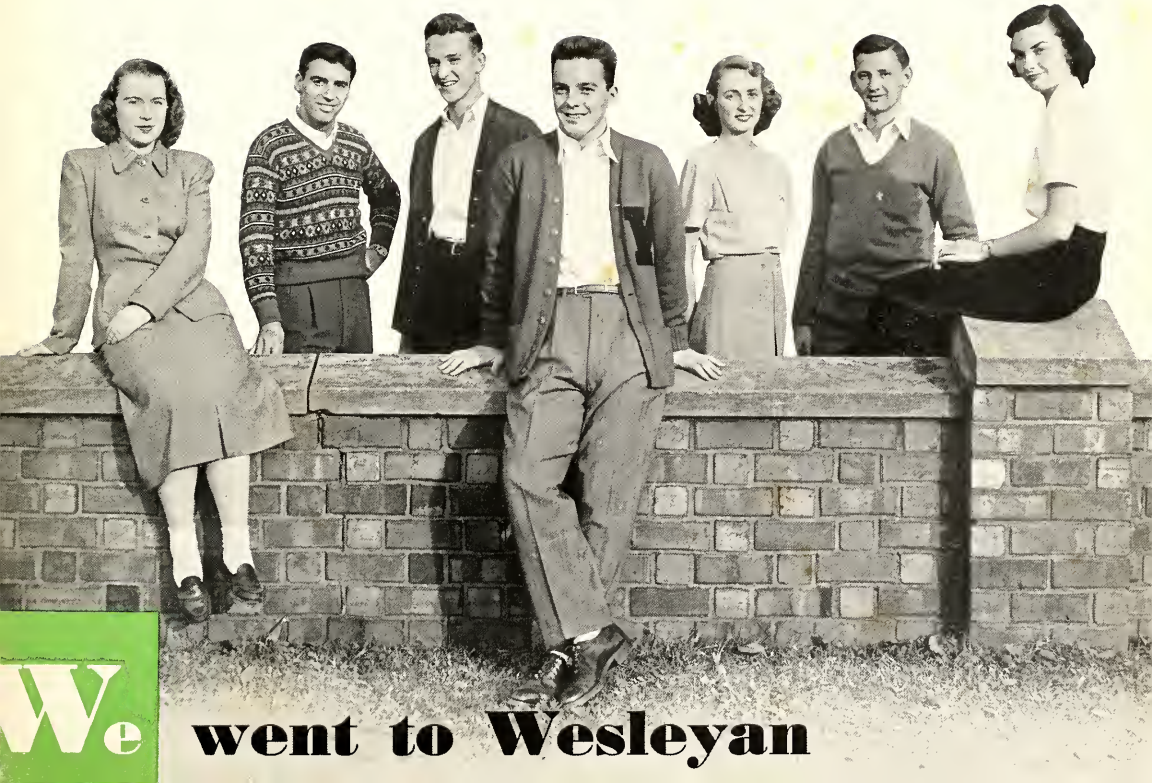

We went to Wesleyan

We went to Wesleyan. As graduating seniors, these few words imply all the things that Wesleyan meant to each of us.

Whether we remember the long hours spent in trying to fathom our humanities books, or the night we crowded into the chapel to hear Charles Laughton, Wesleyan will always recall to us what our sociology books call a "liberal education". Of course, "going to Wesleyan" can not help but be identified with such words as blue-book, point average, and D-slip; but we find it has many other associations, too.

le Bijou · 1950

OHIO WESLEYAN UNIVERSITY DELAWARE OHIO

The inevitable rain which accompanies so many dances, the good-nights said among the impenetrable crowd on Austin porch, and the Sweetheart Serenades sung to the accompaniment of a C. and O. freight train, all mean Wesleyan. We went to Wesleyan, and we have too many memories to ever forget it.

EDITOR	Richard Rosser
MANAGING EDITOR	Charles Yoder
BUSINESS MANAGER	Edward Schwinn

The tower of University Hall

Philosophy and Religion
And things related on page 9

English
And things related on page 23

All in a Wesleyan year

The Social Sciences
And things related on page 41

The Pure Sciences

And things related on page 57

Psychology and Education

And things related on page 73

some of us work in . . .

The Fine Arts

And things related on page 85

Physical Education

And things related on page 115

and now for the details . . .

Philosophy and Religion

The departments of religion and philosophy have been invaluable in teaching us the importance of acquiring moral wisdom in our lives. Courses in these departments helped us to formulate rational beliefs for confident living.

The choir of William Street Methodist Church and Mr. Bell

Philosophy and Religion

and things related

Chapel, page 14

IN ADDITION to our courses in philosophy and religion, we learned, by participating in the varied activities of Wesleyan's YMCA and YWCA the best means for rendering Christian service to our campus and community. These organizations constantly provided us with opportunities for Christian fellowship with our fellow-students and faculty members. During the school year, a Sunday evening "must" for many of us was attending the weekly youth meetings of the several Delaware churches. Placing their accent on religious life, Canterbury Club, United Fellowship, and Wesley Fellowship, played important parts in the religious activities of our campus.

A lesser-known YW member is introduced during the YWCA-sponsored picnic for freshmen women.

YMCA, page 18

YWCA, page 18

Church Groups, page 20

The humorous Dr. Hutson

Religion, page 16

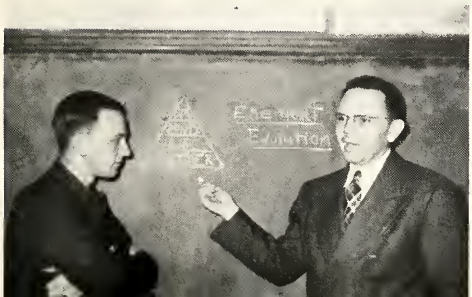

By use of a diagram, Doctor Quillion clarifies a philosophical concept for student Frank Morriott.

Philosophy, page 12

Professor Fichter discusses man's spiritual quest with his philosophy students John Bozman, Ken Collins, Meg Cutting, and Bill Kemp.

The philosophy department offers to the students tentative answers, or at least approaches, to the major problems of human thought. While the beginning courses deal with man's attempt to understand himself, the universe, and man's place in it, the advanced courses explore areas of ethics, logic, and esthetics.

Department of Philosophy

Professor Quillian
Department Chairman

Assistant Professor
Lloyd Easton

William Weber, a student of Aristotle, burns the midnight oil to catch up on his collateral reading.

For every mood.
A Chapel

Serving as a vital part of each student's campus life, the Monday, Wednesday, and Friday chapels present religious services, prominent speakers and lecturers, and programs by campus organizations. The chapels are truly significant as an Ohio Wesleyan tradition.

Woody Herman, and autograph seekers Bill Bertenshaw and Mark Rice, on the night of his Gray Chapel concert.

Professor Hutson,
Department Chairman

The purpose of the Religion Department is not solely to train people who anticipate religion as a vocation. Rather, it has as its most important function the means for each student to develop a philosophy which makes life more meaningful, and to prepare the individual with the basic methods in the criticism of Biblical literature. Also, the student encounters the philosophy and psychology of religion so that he or she can assume the responsibilities in this field which will be confronted in the community and in the family.

Department of Religion

Professor Suthers

Associate Professor
McCue

Mrs. Sherman
Lecturer in Religion

Dr. Hutson's levity serves as well for entertainment as it does for interpretation of an obscure phrase.

FIRST ROW: B. West, W. Wright, T. Gallant, R. Nowers, R. Timmons, Prof. Quillian, J. Hipkins. **SECOND ROW:** R. Hickson, S. Barclay, W. Kelley, R. Swank, J. Neff, J. Martin, J. Powell, C. Reichard.

President Flemming, Professor Hutson, and compstaff join in the lunch hour singing.

Young Men's Christian Association

With Tom Gallant as president, the YMCA extended a Christian hand to Wesleyan men. The annual freshman camp, the Y membership drive, and the Thursday morning watch programs in Gray Chapel highlighted the excellent work done in our college community.

Anticipating their four days at camp, freshmen put equipment aboard the southbound bus.

FIRST ROW (above): M. Musselman, S. Winter, P. Camptan, P. Stauffer, M. Zimmerman. SECOND ROW: Miss Griefe, B. Brumbaugh, L. Still, N. Simons, D. Beck, J. Stuntz, S. Mutersbaugh, J. Brinton. THIRD ROW: R. Plott, M. Hermon, J. Bruckheimer, R. Keese, I. Hancock, B. Blackwell, P. Brewster, J. Shreffler, M. Gordon, J. Daugherty, J. Young, L. Ficken.

YWCA

With membership in the YWCA reaching a new high on campus this year, president Jean Brinton and the girls who participated in the committee programs maintained the reputation of the national association.

FIRST ROW: S. Schweiker, J. Balinger, L. Alexander, S. Roudebush, B. Nickles, L. Kneisley. SECOND ROW: A. Davis, J. Stoneburner, Miss Griefe, B. Gregory, R. Plott, J. Plank. THIRD ROW: N. Fillingham, F. Sorn, L. Martin, B. Jackson, E. Rogers, J. Smith, A. Bullock, G. Warstell, A. Halley, B. Cruikshank, B. Baldwin, B. Beattie, M. Wolf.

Jean Brinton, YW president, and Phyl Griefe, adviser, take time to do some of the organization's paper work.

The Reverend Mr. Bell conducts a discussion for one of Wesley Fellowship's weekly meetings, held in William Street Church.

Wesley Fellowship

Wesley Fellowship, a vital part of the Methodist Student Movement, is a means for the spiritual strengthening of the individual in Christian life. Students in Wesley Fellowship desire the ultimate end of a world order that is based on Christian ideals and the realization of the highest human values.

Wesley Fellowship Cabinet

FIRST ROW: N. Simons, P. Dietterich, A. SirLouis, M. Ward, R. Wood, B. Blackwell. SECOND ROW: A. Sanders, M. Hyfelt, Rev. Bell, R. Nowers, P. Brown, G. Berquist, R. Slootman, S. Horrington.

FIRST ROW: M. Walker, Mrs. Putney, Rev. Putney, R. Adams, J. Raine, W. Webb, B. Dippel, V. Votaw, M. L. Gould. SECOND ROW: A. Chamberlain, C. Cooper, F. Pescke, L. Vanderhaap, B. Janes, S. Hartley, R. Stackwell, M. Radcliffe.

Canterbury Club

Further opportunity for recreation and worship with members of one's own denomination is provided by Canterbury Club and United Fellowship. The first is the college group of St. Peter's Episcopal Church. The latter is sponsored by the Baptist, Disciple, Evangelical-Reformed, Congregational, and Presbyterian churches.

FIRST ROW: D. Kagiwada, W. Webb, A. Chamberlain, N. Bell, R. Adams. SECOND ROW: T. Mack, J. Lutze, N. Glezen, B. Cruikshank.

United Fellowship

English

From the departments of language and literature we not only learned to master the essentials of effective speaking and writing, but also obtained from intelligent reading of representative literary works new insights and standards of evaluation for all our reading.

Professors Amy, Boecklin and Spencer above the Main Reading Room.

English

and things related

Main Reading Room

Slocum Library, pages 26, 38, 39

TORMENTED by themes, our first semester's exposure to the English department will long be remembered by most of us. However, later work in the department convinced us that our first impression was, indeed, a wrong one. Of course, we will never forget the snap quizzes of the humanities department, but neither will we forget the many interesting class periods we spent discussing the great books used in the course. Although we may never go to Paris, Madrid, or Berlin, our courses in the foreign languages have been valuable as background material for much of our other work. Through the editions of the Owl, Bijou, and Transcript, the journalists among us were given ample opportunity to practice the style which the department of journalism had so patiently taught them.

Dr. Amy, Chaucer on campus.

English and Humanities, page 27, 28
The Owl, page 29

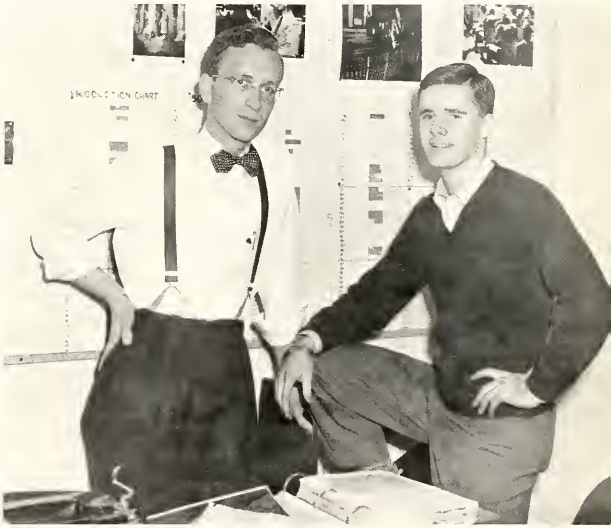

Editors Dehart and Rosser
Transcript and Le Bijou

Journalism, pages 32, 33
Le Bijou, pages 34, 35
The Transcript, pages 36, 37

Mr. Boecklin at a football game he hopes will be a classic.

Languages, pages 30, 31

The English Reading Room, classics and overstuffed chairs.

Department of English

The freshman course in English composition, the intermediate courses in contemporary literature, narrative writing, and Shakespeare, and the senior studies of literary criticism and masterpieces are all means to the end of a more complete insight and mastery of the English language. Within the realm of English studies are the opportunities for a complete appraisal of the literary works of the past and present, which lead to an increased knowledge and the development of a more profound philosophy.

Dr. Amy, department chairman, in midst of a browse.

Professor Spencer

Associate Professor Davies

Associate Professor Drennan

Associate Professor Fickel

Associate Professor Marshall

After obtaining their humanities books Ann Peck and Chuck Ordway immediately engaged in a dissertation on Plato—Socrates—or Venus!

Humanities

The humanities courses extend to the student the opportunity of accumulating an invaluable background in the realm of classical knowledge. Experiences in this course lead to a more complete understanding of classic thought and its application to our contemporary period.

Mrs. Bornes, Instructor

Assistant Professor Ferguson

Mr. Ross, Instructor

Mr. Sparks, Instructor

Miss Newcamb, Instructor

O W L MAGAZINE

The Ohio Wesleyan Literary Magazine has as its purpose the publishing of the literary efforts, in all areas of creative writing, of the campus writer. This year the magazine is edited by Cathy Burden, and Miss Davies serves as faculty adviser to the staff.

Above, members of the business staff are, **FIRST ROW**: P. Brower, B. West, Robt. Bellan, Bus. Mgr.; K. Darkey. **SECOND ROW**: E. Evans, C. Ludwig, C. Clipson, J. Lewis, B. Graham, art.

Below, the literary staff: J. Peters, M. Anderson, E. McDougal, C. Burden, R. Ice, S. Callander, P. Lewis.

German Club members put their classroom language to use in presenting a play based on the Christmas story.

Foreign Language Departments

Our world is one in which all people are coming into a closer contact with each other. This shows the advantage of speaking foreign languages. Doctors must translate German texts, and a new market is enlarging in the Latin countries. Those occupations are becoming fewer in which a foreign language is not of value.

Professor Dunham
German Department
Chairman

Associate Professor
Baecklin
Latin and Greek

BELOW: Associate Professor Wagner, Spanish; Professor Baring, Spanish Department Chairman; Associate Professor Hahn, German; Mrs. Goodman, German Instructor; Assistant Professor Avery, French; Assistant Professor Huser, Chairman, French and Italian Departments.

Doctor Dunham returns German quizzes, but cannot convince his class that the occasion merits any degree of light-heartedness.

Dave Puddington responds to queries by Cynthia VanMater and Betty Fitzgerald during Miss Radtke's Transcript readership survey.

Department of Journalism

The preparation of news stories requires a thorough knowledge of the vast technical methods of news gathering and writing. Students desiring experience in the realm of reporting, and those wishing to prepare for a life work in the tumultuous world of the newspaper find that Wesleyan's journalism department offers the needed basic experience in the related fields of journalism.

Assistant Professor Johnson, Department Chairman

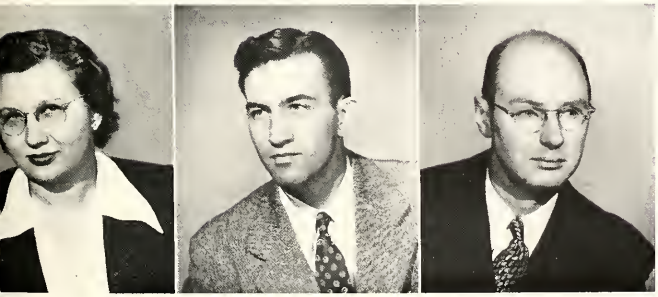

Assistant Professor Radtke; Mr. Postorius, Instructor; Mr. Reed, Lecturer

Ohio Wesleyan Condensed

Assignments, deadlines, budget-balancing, advertising salicitation—all in a year on the Bijou staff. The long hours spent in a reconverted quonset hut behind Edwards' Gym are all in the hope the Le Bijou will be on time. "The Jewel", a pictorial history of Wesleyan's student body at work and play, is a cherished volume that makes memories of college life more vivid, long after the last classroom lecture is attended.

Advertising Manager Chuck Borber and his staff.

Business Manager, Ed Schwinn; Jim Myers, Associate Editor; Dick Rosser, Editor; Jo Peters, Picture Editor; Jane Ruble, Associate Editor; Bill Bruce, Literary Editor; Chuck Yoder, Managing Editor.

1

2

3

4

1. The index staff searches for the name of the man on page 5. Arline Davis, Barbara Schoen, Joanne Plank, Nancy Fillinghom (on her knees), Jeanette Horton, senior editor; and Nancy Williamson.
2. Staff members Marilyn Rosser, Nancy Jo Scarff, and Sydney Pennington are responsible for all Bijou art work.
3. Circulation Manager Larry Green must have done so, to judge from his assistants, Bernice Andreson, and Nancy Gaddis.
4. On the literary staff, Lloyd Fossett, Jane Reiser, and John Shuster ponder what to say and how to say it right.
5. Photographers Tom Monsees, Terry Damon, Fete Droescher, and Bill Kohler in a pose.
6. Dick Rosser, Editor, and Ed Schwinn, Business Manager, going over Ed's expense account.

6

1

2

1. Copy Editor Marge Saharoff and her staff.
2. Larry Ballard, Advertising Manager; Bob McCarty, Business Manager get the business—out of the way.
3. Managing Editor Bill Littick gives us a profile, Assistant Editor Smith trys full face, and uncompromising Editor Ed DeHart is half and half.

3

Righting What's Wrong This Week

Above, staff members discuss the Transcript dummy with William Beard, composing room foreman of the Delaware Gazette.

Serving the end of informing the student of the current happenings on campus and throughout the world, the Ohio Wesleyan Transcript is well-deserving of its heading, "An All-American Newspaper".

Below, the Transcript senior editorial staff. J. Martin, A. Cunnington, M. Guth, P. Finical, N. Allison, Editor DeHart, M. Saharaff, W. Littick, K. Parker, R. Cheseldine, K. Gettleman, J. Lohr, P. Smith.

Phi Delta Epsilon

Journalism Honorary

R. Bellon, R. Cheseldine, C. Yoder, W. Strasburg, J. Weitthoff, P. Smith, E. DeHart, S. Schlobohm, N. Cornish, D. Callonder, W. Parker, W. Littick, Prof. B. Johnson, J. Richens, E. Schwinn, R. Rosser, K. Gettelmon, A. Cunnington, J. Martin.

The Library Staff

Mrs. Pittman, Mrs. Diem, Dr. Lancaster, Miss Stoner, Mrs. Byrnes, Mrs. Williams, Miss McElroy, Miss Kirk, Mrs. Burkhart, Miss Smith, Miss Myser, Miss Jackson, Mrs. Johnson.

Charles Slocum Library

Social Sciences

From our studies in the field of the social science, we have examined the political, economic, and social institutions found in any organized community and learned the value of intelligent participation in them as safeguards for our own well-being.

Martha Moon reads to a group of intent listeners at the South Delaware Community Center.

Social Sciences

and things related

Sociology, page 50

Business Administratian and Economics, pages 46, 47

Senotor Toft tolerontly listens to the views of compus politicions.

Political Science, pages 48, 49

Campus Chest, pages 51, 52, 53

Red Cross, pages 54, 55

ALTHOUGH we began our first history course with a casual indifference, we soon realized that history can be vivid and meaningful when interpreted in relation to the happenings of our own time. Likewise, courses in political science not only taught us something of the organization and government of states, but also became extremely pertinent by showing us both our rights and duties as American citizens. For those of us working in the departments of business and economics, such knowledge was as important for our future work as the innumerable graphs and charts we so frequently consulted. Having been made aware by the sociology department of the many problems facing our society, we could appreciate the efforts of Wesleyan's annual Red Cross and Campus Chest drives.

Dr. Hubbart quotes from Commager to Professors VanSickle and Eells.

History, pages 44, 45

Professor Hubbort and Assistant Professor Jennings

Department of History

An acquaintance with the major currents of history leads to an intelligent participation in social units both large and small. Through the mediums of such courses as European Culture and United States History, the Wesleyan student can build a better political and social foundation for use throughout his lifetime.

Professor Hubbart, Department Chairman; Professor Eells; Associate Professor VanSickle; Assistant Professor Jennings; Mr. Trester, Instructor.

Edgar Hall

Economics and Business

For the student who desires a general background in regard to economic trends, as well as for those who major in economics, the department presents a course in instruction which enables the individual to live cooperatively in the business and social worlds. Associate Professor Kebker is chairman of the department.

Professor Ullam shows Bob Banham, Alpha Sig treasurer, why the books wan't balance.

Assistant Professor Clark
Assistant Professor Grimes, Assistant Professor Leonard
Assistant Professor Ullam; Mr. Meyer, Instructor
Mr. Leonard, Instructor; Miss Larsen, Instructor

Accounting students in an afternoon lab.

Professors Arneson and Strachan greet former National Chairman Hugh Scott, here for Republican Day.

Professor Arneson, Department Chairman; Professor Flemming; Professar Strachan; Associate Professor Warner; and, bottom right, Mr. Wickham, Lecturer.

Established in 1917 by Professor Ben Arneson, the political science department is a means for those students, who so desire, to determine effective methods of participation in local, state, and national government, leading to more ideal conditions in the realm of practical politics.

left, Professor Arneson discusses pros and cons with young
os Lynn Wilson, Sue Somerville, and Mike Kevesdy.

Above right, legislators and political leaders register for Republican Day sponsored by the Institute of Practical Politics.

Department of Political Science

Pi Sigma Alpha

Political Science Honorary

FIRST ROW: E. Podwoy, R. Knoop, Prof. Arneson, N. Comfort, L. Wilson, J. Fillingham, J. Driver, M. Bell. SECOND ROW: J. Quill, G. Riggs, F. White, C. Benedict, W. Besudin (Pres.), G. Griffith, J. Teller, J. Martin, E. O'Day, Prof. Warner, A. Elliott, Jr.

Animated discussion in Professor Bayliff's sociology class.

Department of Sociology

The department of sociology is for the student a means for insight into trends and processes of our complex society, and into the problems of our civilization that arise from patterns of social behavior. Foundation courses, on through courses in applied sociology and theory and description, all lead to a more complete understanding of the individual in his relation to others of the race.

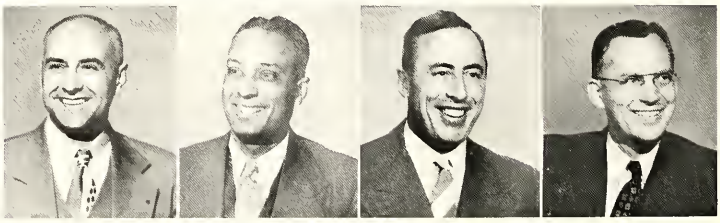

Visiting Associate Professor Sammers, Acting Chairman; Visiting Professor Muzumdar; Associate Professor Macrary; Assistant Professor Bayliff.

Left and below, scenes from the Campus Chest chapel program which presented the purposes of the organization.

Variety in Charity

Created for the purpose of uniting all campus benefit fund drives into one campaign, the Campus Chest Drive came into being last fall for the first time on the Ohio Wesleyan campus. Sponsoring an auction, a dance, and an hilarious sorority variety show, the committees in charge of the drive worked tirelessly to enable the campaign to be a complete success.

Campus Chest officials in conference. Peg Bender and Ran Schneider, co-chairman; Ruth Fangman; Maurie Mead; Nancy Simans; and Bill Gunn.

Nervous coeds wait for their curtain call in the Sorority Variety Show.

Idiots' Delight

The Delts' Four Roses injected a bit of Gay Nineties mood into the evening's festivities.

Idiots' Delight, the open-house at Stuy that was part of the Campus Chest promotion, was a most memorable evening.

1

2

1. For their skit, Shorlee Staten, Virginia Perry, Gwen Turner, and Natalie Orth sing "I'm Just a Girl Who Can't Say No." Yes. Yes. Yes.
2. Barbara Kunz, Judy Robertson, Jane Hearne, and Linda Bell wax rustic.
3. We forgot their songs, but not their faces. On the left are Louise Le Pontois, then Jean Mehlhope, and Cecily Anderson.

3

Red Cross Council members are, **SEATED:** P. Brown, J. Williams, P. Murphy, Miss Semans, D. Pickett, Chairman; B. Mayhew, W. Walfe, M. Peek. **STANDING:** P. Brawer, M. Wills, D. Kuck.

The Red Cross On Campus

The Wesleyan unit of the American Red Cross is an organization serving the community of Delaware, as well as the Wesleyan student body. Outstanding work with the patients at the Chillicothe Veterans' Hospital and also a co-ordinated program to aid in the donating program of the Columbus regional blood center are typical of the services rendered by the group.

Margaret Stauffer assists in clerical work at the Chillicothe Hospital.

Above left, Mrs. Flemming helps a nurse at the blood donor station in the Presbyterian church.

Above center, four members of the Scioto Village committee prepare Christmas decorations for that institution as another Red Cross service.

Center, a group of Red Cross volunteers, including several professors and Miss Semans, unit adviser, pose after having entertained the Chillicothe patients for an afternoon.

Below, President Flemming addresses a meeting at the hospital on behalf of the Red Cross.

ALKYLCHLOROSILANES
DISTILLATION
PURE CHEMICALS
HYDROLYSIS
SILICONES
FILLERS
SOLVENTS

Pure Sciences

From classroom experiments and observations in the departments of science and mathematics, we became acquainted with the more significant structures and laws of our physical world and learned to better appreciate the contributions of science to modern living.

Dorothy Beck is enlightened on molecular structure by Dr.'s Sinnett and Bossert.

Pure Sciences

and things related

ALL OF US, at one time or another, did some work in the mathematics and science departments, and whether our mathematical education stopped with Algebra 113 or advanced to Algebra 321, the unknown quantity "x" was our constant companion. Although from the departments of physics and chemistry we developed the virtue of patience while performing the exacting experiments concerned with matter and motion, one of our most memorable experiences occured in our evening astronomy lab when we received our first telescopic view of a heavenly body. From our field trips exploring the rock strata of Delaware county, the geology department proved to us how vast a field this science of the earth and its life can be. To the departments of botany and zoology, however, we are perhaps most deeply indebted for having aroused our artistic abilities to new heights as a result of certain required scientific sketches we submitted for classes in these departments.

pages 64, 65

pages 61, 62

pages 66, 67

page 63

page 71

pages 68, 69

page 70

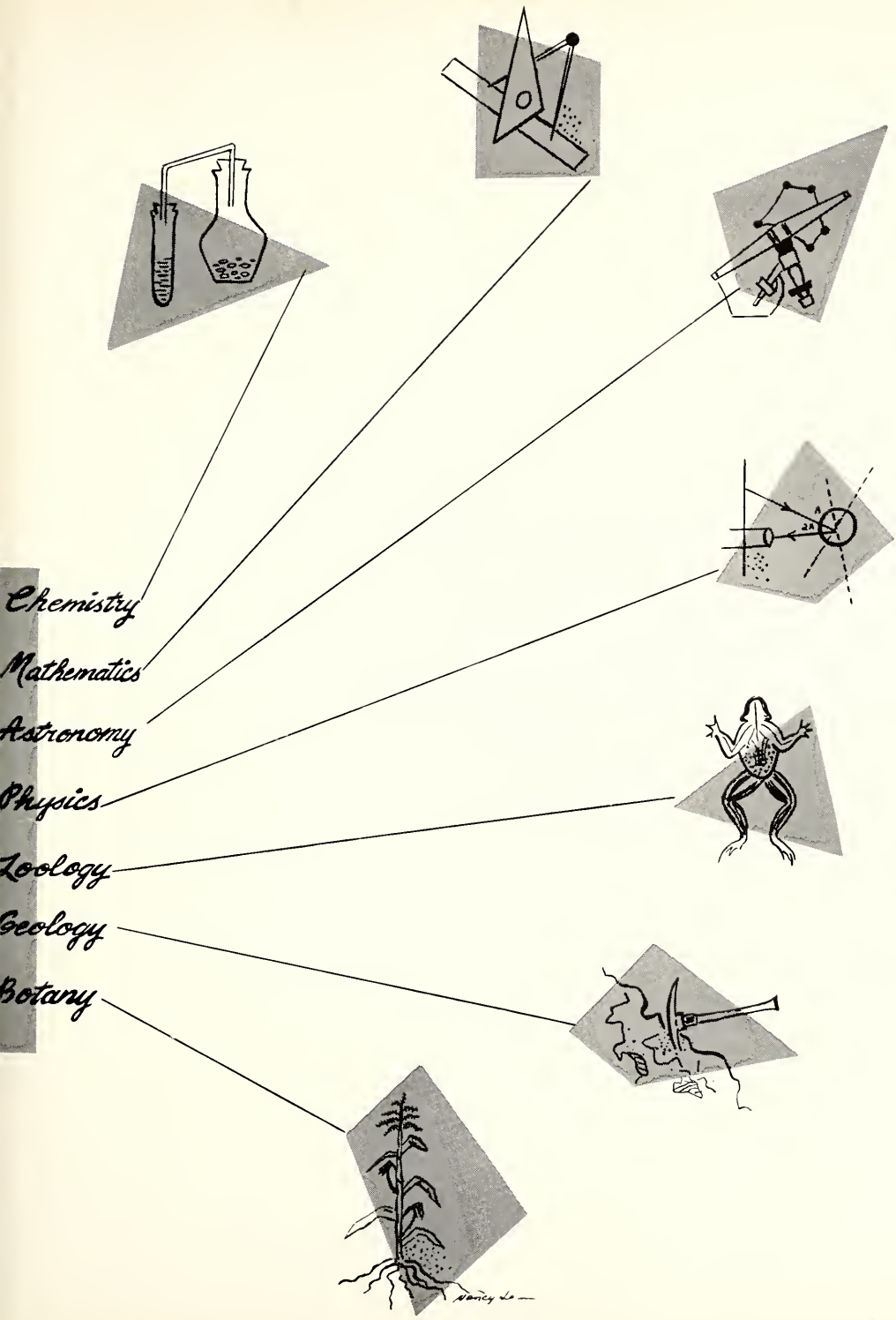
Chemistry
Mathematics
Astronomy
Physics
Zoology
Geology
Botany

Department of Mathematics

Associate Professor Crane Mrs. Page, Instructor

Professor Rowland
Department Chairman

Left, Merrick Hall

The mathematics department stems from such brush-up courses as college algebra and trigonometry. From this point, the locus of the curriculum, except for minor oscillations in analytic geometry and differential calculus, increases in amplitude to the maxima of the complex concepts in vector analysis and in the functions of the complex variable.

Pi Mu Epsilon,

Mathematics Honorary

FIRST ROW: Professor R. Crane, M. Fisch, M. Hill, S. Stevens, P. Sterbenz, D. White, M. Mintax, Mrs. Page, K. Starer. **SECOND ROW:** B. Dunham, E. Prell, Professor Rowland, N. Bangham, J. Cheaney, E. Schwinn, D. Williams, K. Backart, T. Lang, H. Williams. **THIRD ROW:** B. Hedrick, P. Wolfe, R. Rowland, J. McFeggan, W. Smyth, G. Kerns, C. Wagner.

Professor Matthews explains the mathematics of vector quantities to a puzzled student.

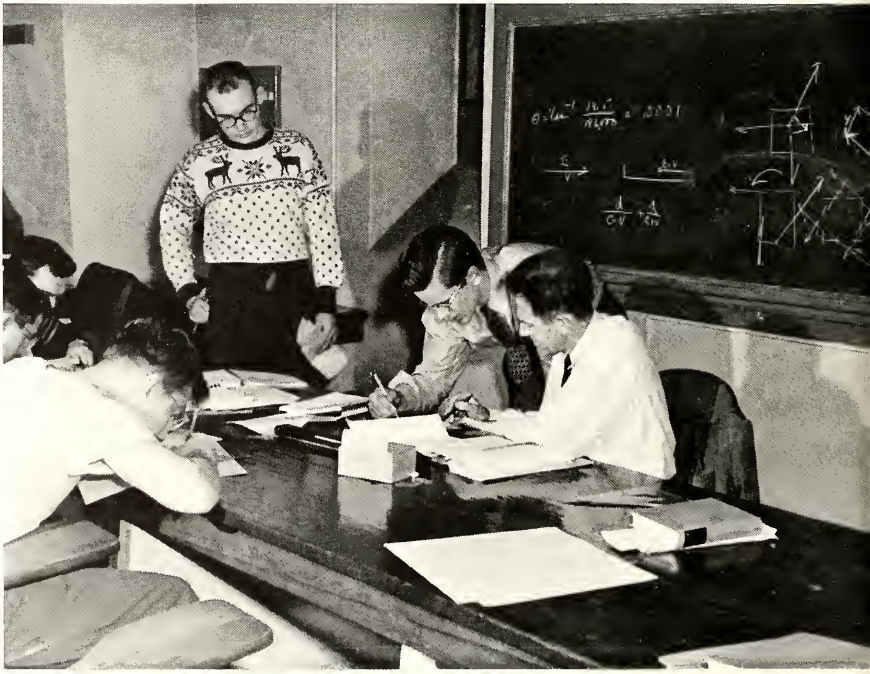

Physicists Roger Knipper and Ralph Bauer ponder over an experiment involving the inclined plane.

Physics Department

Elliot Hall harbors the highly technical physics department, where future Einsteins learn the theory behind atomic piles and the computation of mass-energy values. Here, also, students penetrate the fundamental concepts of heat, light, sound, electricity, and mechanics.

Professor Maxwell, Department Chairman

Associate Professor Woodbury

Assistant Professor Matthews

Chemistry Club

FIRST ROW: Dr. Bossert, Dr. Manuel, R. Wyant, H. Bigony, Dr. Sinnett. **SECOND ROW:** R. Corr, A. Emery, C. Cramer, C. Holman, M. Hofelt, J. Johnson, J. McConnell, D. Johnson, W. Crawl, N. McNabb. **THIRD ROW:** D. Miller, J. Chambers, J. Graham, H. Conklin, R. Glosh, R. Coleman, W. McCartney, E. Chester, J. Roberts, P. Spengler, R. Sauer.

Professor Manuel

Professor Bossert

Professor Sinnett

Assistant Professor Larsen

Mr. Bigony, Instructor

Chemistry Department

Delving into courses from general inorganic chemistry to the problems of physical chemistry are those who desire an understanding of the scientific methods of research. In this pursuit, Wesleyan's chemistry students carry on intricate experiments to further their insight in the realm of pure science, so as to ascertain the validity of scientific low.

Chi Gamma Nu, Chemistry Honorary

FIRST ROW: Prof. Manuel, Prof. Sinnett, D. Miller, N. McNabb, Prof. Bigony, Prof. Bossert. **SECOND ROW:** W. Crawl, D. Read, J. Fuller, T. Ring, R. Coleman, D. Johnson, R. Carr, E. Cramer, A. Emery.

Dr. Bossert approves the distillation apparatus of an organic chemistry student.

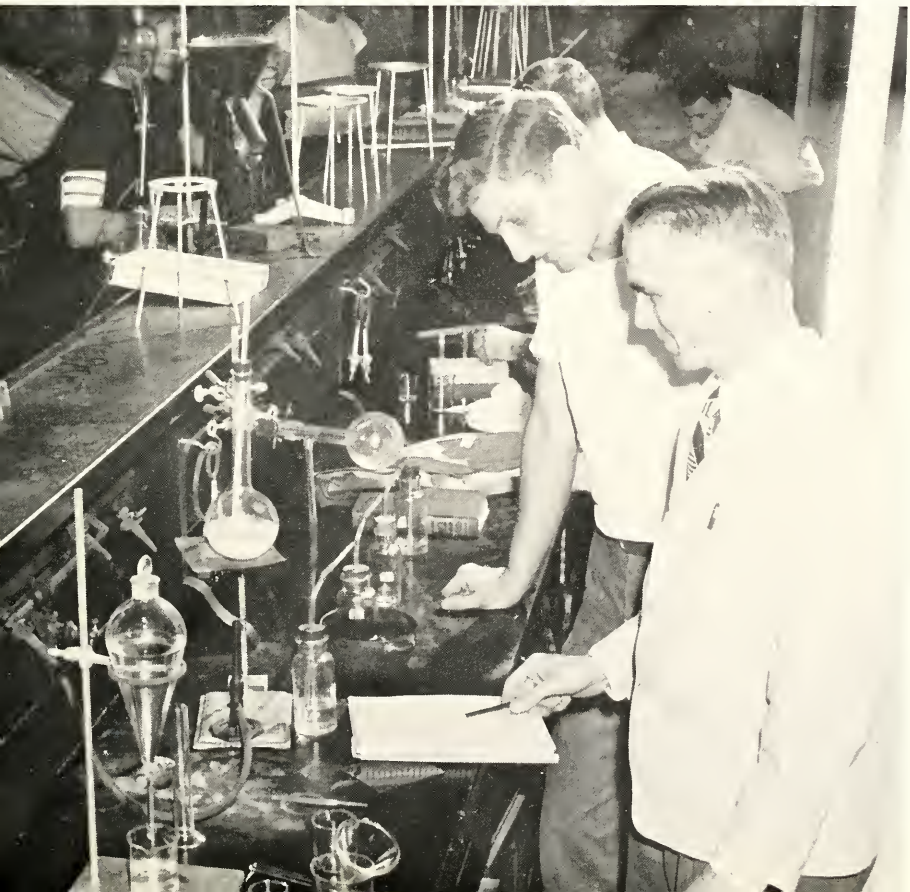

Department of Astronomy

Nebulae, equinox, the Cepheids—these are everyday terms of the young astronomer in his study of the structure and the motion of the universe.

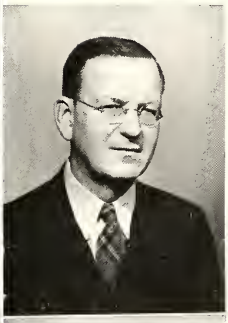

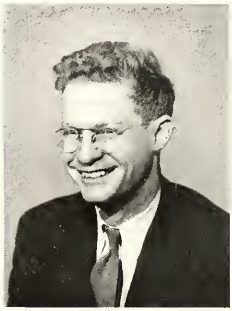

(Upper left) Professor Bobravnikoff, (Lower left) Associate Professor Hynek, (Center) Assistant Professor Keller, (Upper right) Associate Professor Keenan, (Lower right) Mr. Slettebak.

Department of Geology

With tools of his trade in hand, Prof. Crowl directs young rock enthusiasts on an afternoon geology field trip, outside of Delowore.

Prof. Crowl never overlooks the possibility of there being gold in them thar hills.

Geology students at work on their contour maps.

Under the guiding hand of the geology department, the students study minerals and rocks to gain a comprehension of the effects of geologic processes. Interpretation of aerial photographs, topographic maps, and field studies during spring vacation, lead to an explanation of the earth's origin, age, and distribution of raw commodities.

Assistant Prof. Crowl

Assistant Prof. Shanklin

Mr. Hundermark, Inst.

Professor O'Neal of the Botany Department explains one of the many theories which the students face in the study of plants.

Botany Department

Professor O'Neal, Department Chairman

Assistant Professor Burns

Miss Curtis, Assistant

Preparing plant material for histological study is work of the expert. Prior to this mastery, the botany student gains background experience through the medium of courses in tree study, ecology, and advanced bacteriology.

Department of Zoology

Merrick Hall is the home of the zoology department, where young "cut-ups" consume an annual toll of cats and dogs in courses varying from a general study of invertabrates to the entomology and ecology of man.

Professor Hahnert
Department Chairman

Professor Conger

Assoc. Professor Stull

Assistant Professor Berg

A student of embryology works diligently on a drawing of cell structures.

Psychology and Education

By teaching us to understand better our own mental life, the departments of psychology and education helped us to increase our abilities for comprehending and dealing with the conduct of those about us.

Watching trial-and-error adaptations are psychology students Nancy Smith, Barb Brumbaugh, and Don Shoemaker.

Psychology and Education

and things related

A student from the Home Economics department gains experience in child guidance at Delaware's nursery school. Page 80.

ALTHOUGH we never quite learned to psychoanalyze anyone during our courses in psychology, we still remember our classes in the psych lab as being among the most interesting of our college years. Perhaps the first of us to truly appreciate the significance of these courses were those who continued their work in the department of education. These future teachers soon learned that some educational psychology can be most helpful when applied to the problems of the classroom.

Psychology, pages 76, 77

Education, pages 78, 79

Dr. Green in consultation with Don Thaler.

Department of Psychology

The psychology department, through demonstrations, experiments, and lectures, attempts to answer students' questions concerning the complex behavior and thought patterns of individuals. Among the many courses to be found in the department are psychology of adjustment, adolescent, child, and social psychology, and comparative and abnormal psychology.

Professor Bonner; Mr. Bohrick, Instructor; Mrs. Horrocks, Instructor; Mr. Sampson, Fellow.

Associate Professor Green
Department Chairman

Psychology Laboratory

Kappa Delta Pi

Education Honorary

FIRST ROW: L. Ficken, B. Matson, M. Sferra, M. Rawley, M. Nouse, M. Hetz, J. Dougherty, D. White, M. Cook, I. Hancock, M. Thomas. **SECOND ROW:** B. Huff, M. Peters, D. Whitton, T. Gallant, B. Jesson, J. Conard, M. Jones, J. Aker, M. Minton, E. Weorstler. **STANDING:** L. Howley, Prof. H. Sheridan, B. Blessing, L. Johnston, P. Murphy, M. Oliver, Prof. Matthews, R. Walker, L. Horter, B. McKinnon, Miss Martha Dallmann, H. Nest, B. Israel, G. Puterbough, M. Morton, Asst. Prof. C. Alter, M. Shugert, J. Jones, F. Pollock.

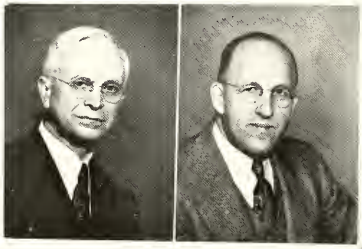

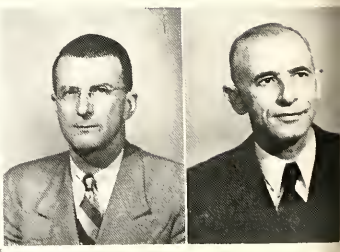

Education Department

Professor Sheridan, Department Chairman; Professor Matthews; Associate Professor Dallmann; Assistant Professor Ingraham, Mr. Griffin, Visiting Lecturer.

A future history teacher carries his training into a Willis High School classroom.

In the education department Ohio Wesleyan students who are interested in the teaching field learn fundamental principles of education, its functions and general methods, and educational psychology. They receive experience in the drawing-up of innumerable lesson plans; and there is opportunity for lab work in student teaching.

Professor Massey,
Department Chairman

Home Economics

Experience and knowledge for prospective dieticians and fashion designers, as well as for the future housewife, is obtainable in Sturges Hall. Here the department of home economics offers such courses as clothing, foods, and nutrition, in order that the Wesleyan coed might be better prepared for her life in the home or in the business world.

Assistant Professor
Anowalt

(Below) Assistant Professor Barbour, Assistant Professor Caldwell, and Assistant Professor Thompson.

Miss Young, Instructor

Miss Boys, Instructor

Home Economics Club

FIRST ROW: M. Peek, S. Schroeder, M. Lump, A. Ferguson, (behind) J. Daddow, C. Hokes, (behind) M. Rosser, J. Evans, (behind) J. Mae Kinnon, B. White, B. Boyd, E. Wismar, A. Fitch, P. Hammon, J. Holstein, J. Williams. **SECOND ROW:** N. Forrar, N. Culbersan, M. Newell, B. Jessan, M. Froser, A. Dornbirer, K. Battelle, Miss Thompson, Miss Young, Miss Coldwell, B. Amick, S. Grell, D. Barlow, M. Burton. **THIRD ROW:** S. Kreidler, R. Martin, J. Guinn, E. Fowler, M. Mangun, N. Allen, M. Reed, J. Keck, N. Smith, P. Rhodes, A. Bulloc, S. Stevens, C. Clements, M. Crews, K. Bever, H. Avery, B. Cruickshank, A. Holley, J. Yovejoy, S. Carter, C. Klamm, M. Dell. **FOURTH ROW:** J. Hinton, C. Maneely, L. Wesler, R. Sinnett, J. Selvey, B. Pickford, B. Ackhart, C. Sykes, A. Gellhaus L. Beattie, H. Thomas, A. Fiscus, N. Orth, P. Zwinggi, N. Orth, V. Seeman, J. Monroe, M. Porterfield, R. Freid, C. Fox.

Phi Epsilon Omicron

Home Economics Honorary

FIRST ROW: V. Seeman, C. Ward, D. Krick. **SECOND ROW:** D. Beck, Miss Massey, D. Drum, S. Kreidler, P. Zwinggi, Mrs. Anawalt, P. Eustice. **THIRD ROW:** V. Kjaller, M. Ashley, M. Thomas, M. Musselman, J. Hohns, M. Mangun, B. Holloway, B. Ward, B. Israel, M. McCreary, L. Harter.

Monnett Day Style Show

The fashion show presented by the home economics department highlighted Monnett Week-end. The Ohio Wesleyan coeds displayed their original designs, from sports clothes to evening wear. Bess Fuller, at left, acts as narrator as Carny Draves, escorted by Starr Schlabohm, models. Climaxing the style show, an open house was held in Sturges Hall, the workshop for these talented girls.

Milagros Jimeney, escorted by Bill Long, displays to the audience the fashions of Puerto Rico in contrast to those of the United States. China and India were also represented by the foreign students at the fashion show.

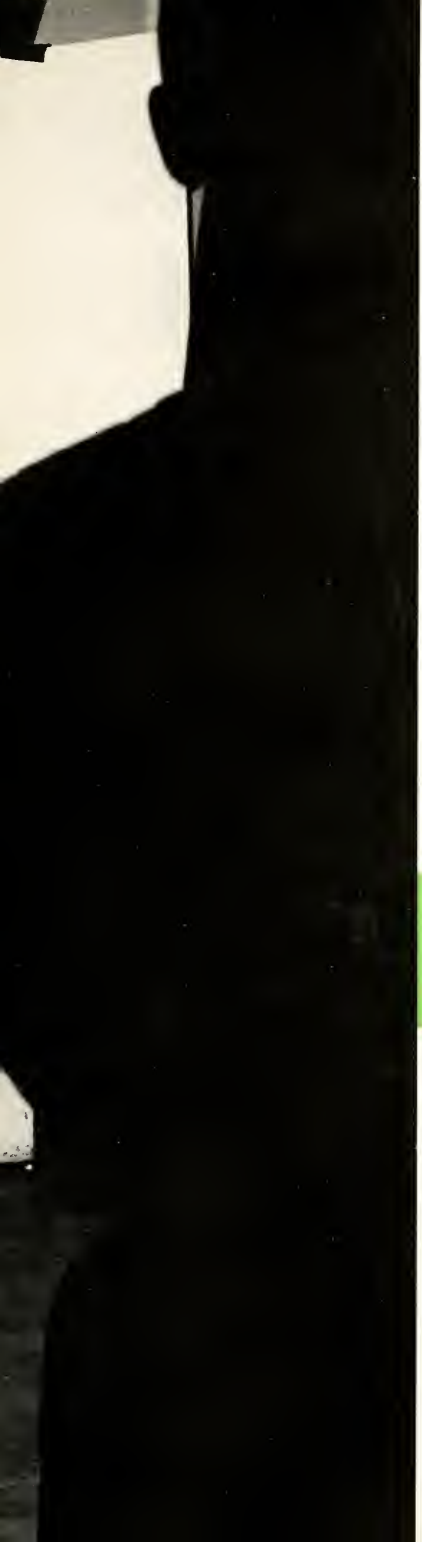

Fine Arts

From our work in the division of fine arts, we not only increased our abilities for participation in the fields of music, art, and the drama, but also expanded and enriched our appreciation of these art forms.

A corner of creation in Lyon Art Hall

Fine Arts

and things related

ALTHOUGH we didn't forsake completely Woody Herman, the art work of Esquire magazine, or Gene Autry movies, four years at Wesleyan did show us that Beethoven, Rembrandt, and Shakespeare do have something to offer. Some of us first suspected this fact while fulfilling our art, music, and theater appreciation requirement. Others of us were convinced long ago from participating in one of Wesleyan's musical organizations or speech activities. Thus, when we were given the chance to become patrons of the concert and lecture series, we were quite prepared to observe and appreciate this art at its best.

Art, pages 88 to 91

A couple of cards deal out the refreshments at the Beaux Arts Ball.

Debate, pages 102, 104, 105

Music, pages 92-101

Nancy Smith makes Jan Purdy stageable for "Hayfever."

Dramatics, pages 107-112

Radia, page 106

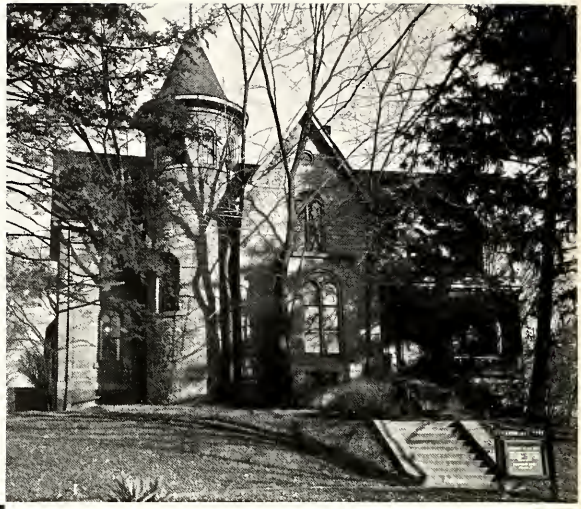

Lyon Art Hall

Professor McFarland,
Department Chairman

Department of Fine Arts

Many students feel that the courses offered by the fine arts department are restricted to those individuals with the ability to draw or combine colors in pleasing ways. However, not only can inexperienced people learn to do these things, but also they may take courses in art history and survey which will augment that knowledge gained in art appreciation.

Assistant Professor Getz

Assistant Professor Stewart

Mrs. Bobcock, Instructor

Mr. Hoycock, Instructor

Mr. Green, Instructor;

(right)
Mr. Perkins, Instructor

Delta Phi Delta

Art Honorary

FIRST ROW: Mrs. Babcock, L. Howley, B. Mayhew, J. Griffiths, E. Witchey, M. Stephon, M. Bing, M. Parsons. **SECOND ROW:** D. Adams, R. Perkins, J. Owen, M. Zimmerman, C. Fox, W. Flickinger, M. Somerville, J. Purdy, J. Swartz, Prof. Stewart. **THIRD ROW:** J. Manz, S. Pennington, J. Scarbury, D. Eyssen, N. Scarff, V. Denes.

Jeanette Horton and Mary Stephan at work in the fashion design course. Pretty smock.

Beaux Arts Ball

This year found the Beaux Arts Ball reaching a new high in revelry on the Wesleyan campus. Sponsored by the music, fine arts, and dramatics honoraries, eccentricity reigned during the evening. Combining the mythological air with Parisian art are Mrs. McFarland, Mary Lee Lankamer, Keith Gaspich, Miles Gottshall, Marion Parsons, Hazel Stratten, and Professor McFarland of fine arts.

Music students awaiting lessons find time to converse, sleep, and comment on each other's scores.

Music Department

Professor Keller,
Department Chairman

Professor Hewitt

Associate Professor Barris

Associate Professor
Hamilton

Associate Professor Wells

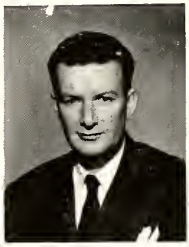

Associate Professor Beach

Mr. Donford, Instructor

Mr. Smith, Instructor

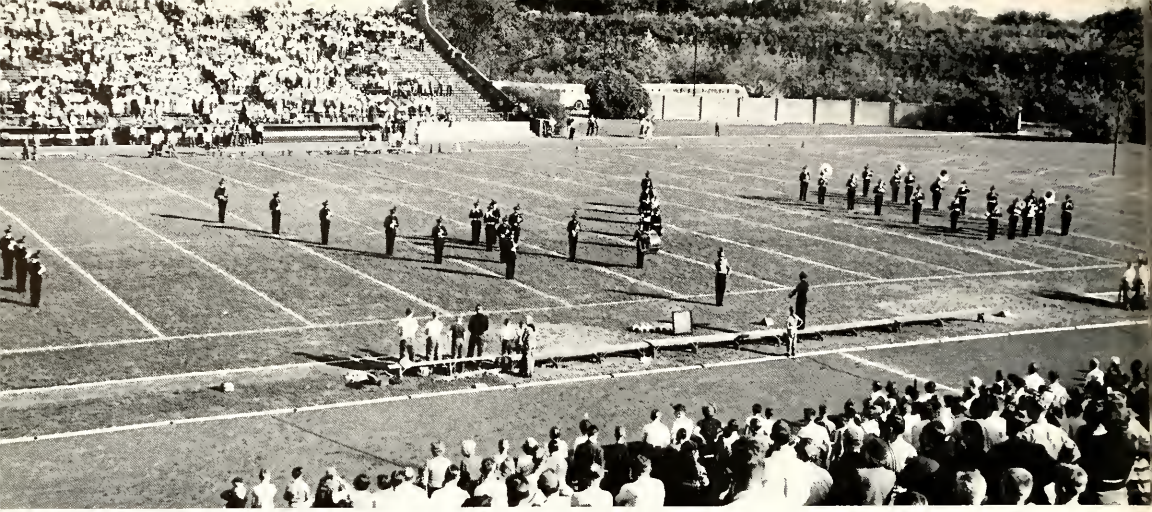

The Ohio Wesleyan Marching Band and Drum Majorettes

(Above) The four new additions to Wesleyan's marching band; Meg Cutting, Gloria Holmes, Martha Carter and Ja Anne Easterly.

(Below) The Men's Glee Club entertains between halves at the homecoming game.

(Center) Gloria Holmes shows us how it's done in good form.

Phi Mu Alpha

Men's Music Honorary

FIRST ROW: M. Wetherholt, B. Boyer, L. Wilson, Prof. Sill, G. Legge, T. Fredrickson, R. Liebold, J. Richens, R. Nowers. **SECOND ROW:** R. Dunham, R. Rosser, J. Martin, R. Karabinus, J. Alexander, D. DeLong, J. Tull, R. Wooley, P. Dietterich, R. Liebold, W. Pittinger, A. Braun, R. Hickson, R. Long, C. Cormichael.

Mu Phi Epsilon

Women's Music Honorary

FIRST ROW: J. Hoffman, M. Donohoe, M. Rowley, A. Sanders, M. Cook, B. Blessing, J. Dunathan, L. Johnston, E. Griffiths. **SECOND ROW:** A. Peck, C. J. Kreis, S. Baker, N. Sower, M. Slade, M. Thompson, P. Compton, F. Chang, M. Peters, A. Koenigseder.

The University Symphony Orchestra and Concert Band

A near view of the trombone and percussion sections in rehearsal.

The wood winds play through a difficult passage in rehearsal.

VIOLINS: M. Sferra, Concertmistress; K. Koch, M. Bridge, E. Bryenton, M. Cecil, M. Downard, S. Elson, E. Evans, J. Hinton, J. Hoffman, C. Kreis, M. Loncor, J. Mack, B. Schoen, R. Sloatman, J. Snodgross, J. Snyder, F. Sorn, J. Stoneburner, J. Strickling, M. Zimmerman. **VIOLAS:** W. McCulloh, M. Bowlus, W. Hunter, J. Richens, C. Salonis, J. Wells. **VIOLONCELLOS:** J. Alexander, E. Griffiths, M. Gordon, W. Pittenger, T. Sackrison, N. Schworzwalder. **BASSES:** T. Fredrickson, R. Leibold, J. Fredrickson. **FLUTES:** B. Nickles, J. Funk, J. Littick.

OBOES: P. Koch, M. Cook, J. Hereford. **ENGLISH HORN:** B. Kesling. **CLARINETS:** D. George, L. Johnston, B. Blessing, R. Poxton. **BASS CLARINET:** R. Poxton. **BASSOONS:** M. Campbell, M. Birdsell. **FRENCH HORNS:** J. Humphreville, G. Richens, D. Wagner, J. Ellis. **TRUMPETS:** R. Dunham, G. Ghrist, D. Way. **TROMBONES:** R. Woolley, R. Sidnell, R. Bowlus. **TUBA:** R. Hedrick. **TYMPANI:** F. Marriott. **PERCUSSION:** V. Sanders, H. Webster. **PIANO:** M. Thompson. **LIBRARIAN:** J. Humphreville.

"A little easy on the flutes, please" gestures Professor Beach in an orchestra practice session.

In the brass section are: W. Hedrick, S. Crites, W. Pittenger, C. Ghrist, B. Dunham, G. Griffith.

Sanborn Hall

Musical Yuletide

A Cappella Choir enters Gray Chapel during the Christmas concert.

Carmen

The second act of the opera was presented with Mary Donohoe singing the title role.

Professor Bawlus accompanies his Women's Glee Club in practice.

FIRST ROW: J. Campbell, J. Pulver, M. Kirk, M. Riegel, J. MacKay. **SECOND ROW:** D. Barland, M. Claxton, N. Gaddis, C. Fleech, B. Ward, R. Walker. **THIRD ROW:** H. Rabertson, J. Reaney, R. Sieker, M. McCutchean, M. Ziegler, S. Johnson, J. Weiner, S. Garland. **FOURTH ROW:** B. Hart, R. Lee, B. Wakely, B. Benedict, M. Haffines. **FIFTH ROW:** S. Harwood, N. Ryan, B. Heineke, J. Suttan, N. Wiklander.

WOMEN'S GLEE CLUB

FIRST ROW: J. MacKay, J. Purdy, K. Nunemacher, R. French, A. Sir Louis, M. Rasser, V. Culbertson. **SECOND ROW:** M. Johnson, L. Kemp, R. Evans, R. Ice, M. Walser. **THIRD ROW:** A. McClelland, J. Lindenmeyer, M. Thompson, J. Keck, L. Webb. **FOURTH ROW:** G. Davis, C. Hertzig, J. Reiser, M. Wagner, P. Goldshlag, M. Shugert. **FIFTH ROW:** M. Thompson, S. Heitzman, R. Westberg, M. Cassady.

Men's and Women's Glee Clubs

MEN'S GLEE CLUB

FIRST ROW: R. Karabinus, T. Shank, J. Richens, R. Beaudette, A. McMahan, R. Rossland, K. Takushi, C. Burton. **SECOND ROW:** J. Shuster, J. Humpreville, M. Bachellar, B. Kemper, T. Long, J. Raas, B. Moore. **THIRD ROW:** W. Shellenberger, L. Sibley, R. Canright, E. Schwinn, R. Adams, T. McFarren. **FOURTH ROW:** D. Niswander, D. Castae, A. Lamey, D. Shabe, J. Vandegriff, H. Clark, J. Austin.

(Top) Mr. Bowlus, Instructor
(Right) Mr. Sill, Instructor
(Below) Mrs. Dickson, Instructor

A Cappella Choir

FIRST ROW: E. Watson, M. A. Donahoe, M. Peters, M. Bridge, Prof. Keller, B. Blessing, M. Dawson, J. Manz, P. Richtmyer, L. Beattie, J. Dickerson, J. Frawine, A. Rudy, S. Hart, A. Davis, C. Raudebush, B. Marr, E. Griffis, D. Love, A. Child, J. Strickling, B. Geist, S. Baker, J. Plank, B. Beattie, I. Garham. **THIRD ROW:** A. Braun, P. Koch, H. Lord, M. J. Skidmore, D. Gilmore, P. Wheeler, M. A. Loncor, B. Osborn, C. Jessup, M. Cook, J. Haffman, A. Amick, A. Koenigseker, M. Kirk, N. Sower, J. Blessing, M. Kishman, M. Gratz, M. Slade, C. Klamm, R. Carson. **FOURTH ROW:** R. Garby, S. Crites, G. Conner, M. Wetherholt, C. Burton, J. Froebe, B. West, D. Brown, J. Alexander, N. Millard, L. Wilson, G. Richens, J. Warner, C. Carmichael, G. Legge, J. Kelly, P. Spangler, H. Haas, R. Rosser, R. Nowers, J. Cooper, T. Gerstacker, A. Thomas. **FIFTH ROW:** D. DeLong, T. Fredricksen, A. Spurrier, C. Hoover, J. Roberts, C. Poston, J. Martin, R. Roelofs, T. Ogden, W. Jones, J. Everson, J. Patterson, D. Eaton, E. Bishop, C. Ferrell, J. Collins.

The mastery of effective expression, through courses in the department itself, as well as experience in radio and debate, is the end served by the Speech Department.

Joyce Bohyer, exhibiting the skill and poise all speakers should possess.

Professor Hunter
Department Chairman

Professor Diem
(Right) Assistant Professor Eyssen

Miss Transue, Instructor

Mrs. Barner, Assistant
(Center) Mrs. Eyssen, Assistant
Mr. Ludlum, Fellow

Department of Speech

Mary Boyers capably sets farth her ideas as fellow debators Storr Schlobohm, Ezra Vagel, and Peg Bender look on.

Hugh Meilinger "accentuates the negative" in a debate class exercise.

Debate

Participating in debates with many sister colleges throughout the state of Ohio are those students who have advanced study in the theory of persuasion.

Freshman Debate

FIRST ROW: L. Webb, D. Frey, R. Helser, K. Jeffersan, D. Howard, E. Bryentan. **SECOND ROW:** D. Wagner, B. Bull, A. Batchelder. Mr. Ludlum—standing in front.

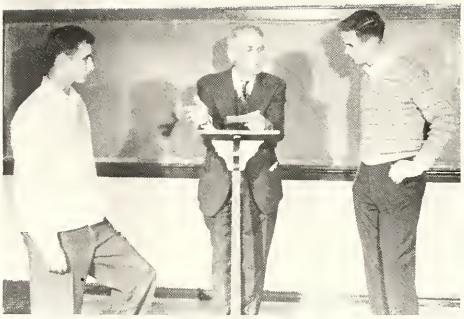

Professor Diem, debate coach, explains a forensic point to Bob Kennedy and Bob Hardman.

Delta Sigma Rho

Debate Honorary

FIRST ROW: J. Bohyer, Prof. Jennings, Prof. Diem, M. Boyers. **SECOND ROW:** R. Foster, E. Vogel, W. Harper, R. Strasburg, S. Schlobohm, B. Morsh, R. Karabinus, A. Elliott.

Mrs. Barner, assistant in the speech department, prepares to spin a disc.

Radio Laboratory

Wesleyan's Tower Players combined work with fun to produce radio plays for neighboring stations WRFD, WOSU, and WMRN. This year top professional men in radio introduced the select national honorary, AER, to our campus.

Doing a drama in U-hall's third-floor studios are Chuck Brubaker, Dick Day, and Nancy Fillingham.

FIRST ROW: Mr. Hunter, J. Koeckert, V. Culbertson, J. Yoder, D. Eyssen, R. Carson, M. Gray, C. Nauman, S. Johnson, **SECOND ROW:** N. Bangham, D. Martin, T. Ogden, J. Anderson, M. Wilson, K. Bever, J. Orland, N. Moore, M. Thomas, P. Calhoun, J. Bohyer. **THIRD ROW:** J. Peters, D. Williams, M. Broberg, M. Fish, J. Clement, H. Thomas, R. Alexander, B. Harper, Mrs. Hunter, B. Maserani, E. Skinner, R. Lanning. **FOURTH ROW:** B. Broberg, K. Collins, Paul Ross, M. Patton, B. Marsh, B. Smyth.

Dr. Hunter reading ta an engrassed group of Wesleyan players at their Christmas party.

Wesleyan Players

Theta Alpha Phi

Dramatics Honorary

STANDING: M. Ward, K. Bever, D. Williams, B. Marsh, P. Ross, J. Bohyer, M. Brinton. **SEATED:** Prof. Eyssen, Miss Transue, D. DeLong, E. Skinner, Prof. Hunter.

Wesleyan Players In Production

The construction crew spends many hours of work in the building of props for the stage set.

Members of the various crews relax while watching an exciting game of checkers.

Members of the cast receive some pointers from their director Professor Eyssen.

Ja Peters, member of the make-up crew, applies the final touch to cast member John Yoder.

Hayfever

The climax of the comedy play, "Hay Fever," comes when Jane Romano, the dramatic wife, sees her husband, John Yoder, making love to Jan Purdy, one of the many week-end guests.

Carol Francis pauses to reminisce while "writing her book about Mama."

Joan of Lorraine

Jane Romano as Joan, Professor Eyssen, director, and Don Havens as Masters, during rehearsal of "Joan of Lorraine."

I Remember Mama

Mama had her family listen intently to the readings of the shyster poet.

Cinderella

The Children's Play

Prince Morris Patton played the male lead of the play which was shown at public schools in Columbus and vicinity.

"Cinderella" featured Cathy Burden and Mary Dawson in the roles of the dog and the princess respectively

Harriet Lard offered her interpretation of the fairy godmother in this musical adaptation by Professor Wells and Kelly Danford.

(Left) Charles Laughton chatting with Bob Harper and John Yoder.

(Below) Miss Ellabelle Davis, soprano, and her accompanist.

The Concert and Lecture Series

Serving as sources of enjoyment and education, the concert series featured such performers as Solomon, Issac Stern, and Ellabelle Davis. The movie-lecture series presented such men as Carl Sandburg, Elmer Davis, and Charles Laughton.

The Pittsburgh Symphony Orchestra

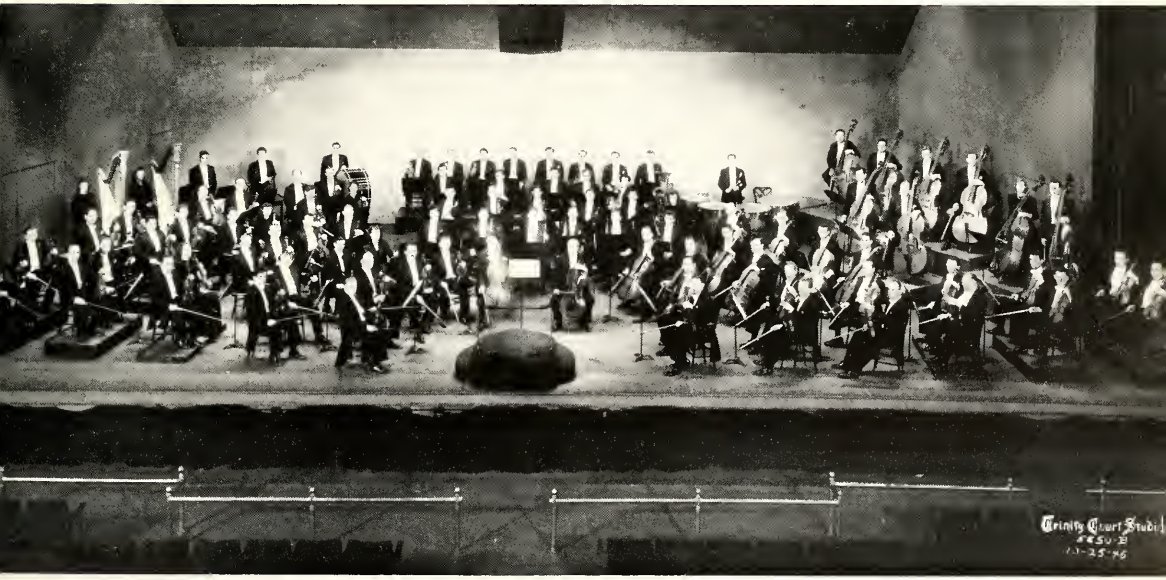

Physical Education

We found, through the medium of a vast area of participation sports, a correlation with our other studies. We found that physical training, as well as mental training, is a means to the ultimate end of a satisfactory life.

Coach Fraser and his team after a tough half in the Case game.

Physical Education

and things related

Men's Physical Education, page 119

Varsity Sports, pages 121-139

Homecoming, page 126

OHIO Wesleyan's varsity athletic teams reflect a certain competitive spirit that is as much a tradition as the senior bench; for whether the sport is football, basketball, baseball, track, tennis, or swimming, the primary axiom is applicable—play the game for the game's sake, and above all else, be a sport. This axiom also applies to the well-planned and successful intramural program, as well as to the physical education classes. Regardless of the sport, or the participant, the end remains the same—the satisfactory correlation of the physical development with the mental development to the student.

Women's Physical Education, page 144

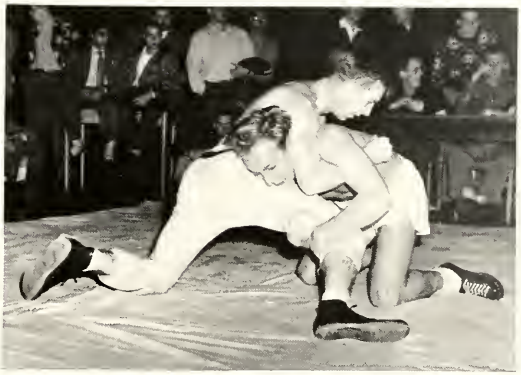

Intramurals, page 140

Bob Rieminschneider literally pulls Bob Foltz's leg.

Sailing Club, page 143

Professor Gouthier,
Department Chairman

Men's Physical Education

Serving as a part of a liberal education is the physical educational department, which is familiar to all Wesleyan men as a freshman and sophomore requirement. Recognizing the need for physical exercise in addition to the training of the mind, the department sees that the student gains at least a fundamental knowledge of such competitive team sports as basketball and handball, and individual sports as tennis, bowling, handball, and swimming.

Associate Professor
Fraser

Associate Professor
Strimer

Mr. Cutchin, Instructor

Mr. Dougherty
Instructor

Kick-off at the Wittenberg game

Mr. Geesman, Instructor

(Above) Bill Bennet and Ralph Luchs in a handball class practice period.

(Left) "Doc" Freeman, good for what ails the team.

(Below) Trainer Don Nist tapes Larry Piorkowski's ankle while Bob Gardner, Don Wedge, and Joe Neds wait their turn.

FIRST ROW: Russ Schanely, H. Hetsermann, R. Weber, Bill Kelly, Ben Jacoby. SECOND ROW: Nick White, R. Jordon, Jim Roberts, J. Todd, J. Roine, Jim McConnell. THIRD ROW: Bob Raine, T. Gettlemon, Bill Littick, N. Myers.

Red Circle Club

Often overlooked when the laurels are bestowed, but always doing their utmost for the success of the Bishop athletic teams, the managers and cheerleaders are a vital part of the spirit that is Ohio Wesleyan University.

Cheerleaders

Cheerleaders: M. Ashley, D. Martin, E. DeLong, R. Seabury, A. Backman, B. England.

Coach Glen Fraser goes over a play with Joe Varga during practice.

Sherry Bell "Junior" passes out gloves to the football team during the annual football banquet.

The Battling Bishops

FIRST ROW: W. Cross, C. Barber, J. Blair, J. Westfall, L. Piorkowski, E. Thomas, D. Wedge. **SECOND ROW:** Coach Fraser, R. Gardner, W. Kelly, G. Bascom, T. Urbanowicz, T. Wenzlau, D. Puddington, J. Neds, R. McFarland, Coach Geesman. **THIRD ROW:** H. Drake, H. Scar, R. Heine, C. Sisterhen, W. Lang, D. Miller, T. Bangert, R. Majerczak, Coach Strimer. **FOURTH ROW:** R. Jordan (Mgr.), C. Kaiser, D. Bruce, J. Varga, S. Rader, W. Zavitz, W. Pursell, R. MacCracken, C. Higgins. **FIFTH ROW:** H. Betz, J. Vassers, V. Fraser, A. Griffin, W. Daugherty, H. Buckley, C. Leech, D. Nist (Tnr.)

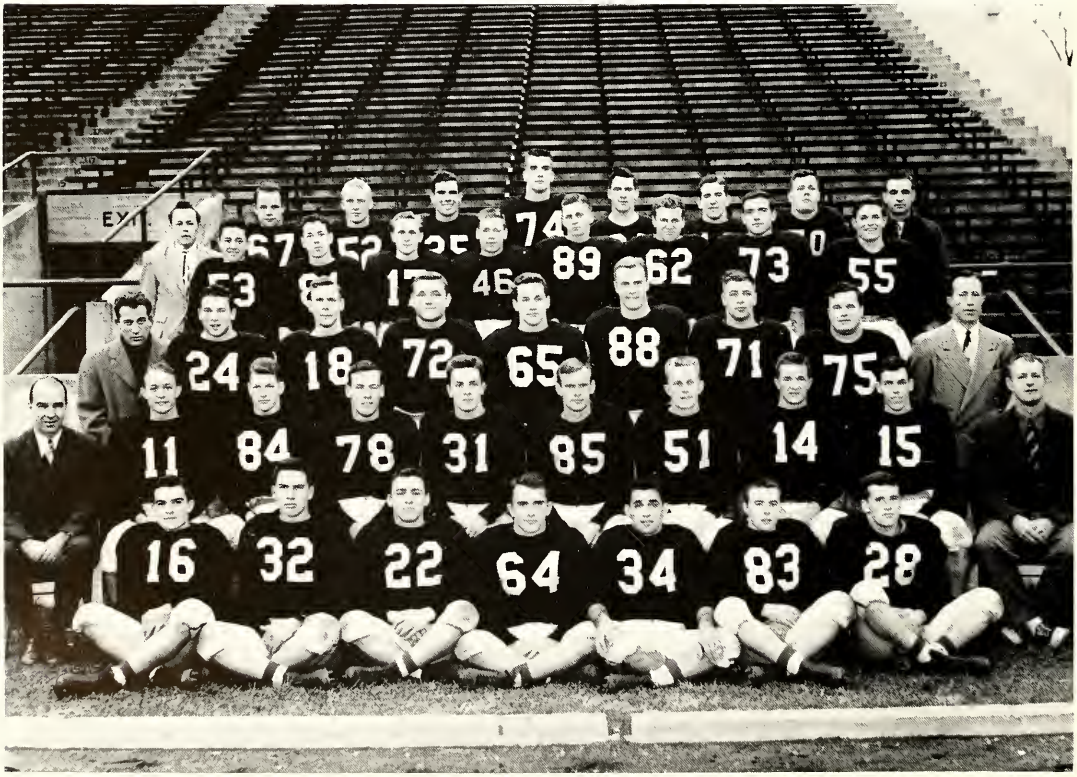

Football

Featuring a light but exceptionally fast backfield, Wesleyan's football team once again experienced a successful season. Glenn Fraser's amiable leadership wos reflected in the spirit of the Battling Bishops as they emerged victorious from seven of their nine games. With emphasis on "football for fun" the team proved its mettle—often against larger and heavier opponents.

	OWU	OPP
Otterbein	20	13
Baldwin Wallace	0	21
Wittenberg	65	0
Case	9	13
DePauw	46	12
Oberlin	32	13
Mount Union	34	12
Washington and Jefferson	55	6
Cannecticut	43	12
	304	102

Bob McFarland receives the trophy for being the "player of the year" from "Royhimself" Hoffman.

Freshman cheering section

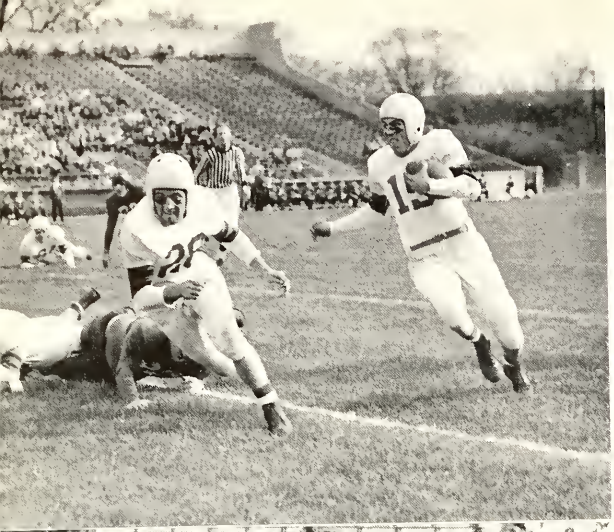

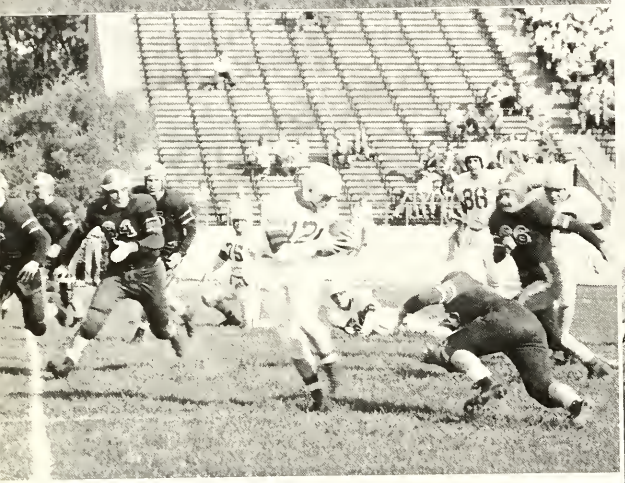

Action Shots of the 1949

(Left above) McFarland and Wedge take the ball through left tackle during the W&J game.

(Left below) Buckley catches a buttonhook against Wittenburg.

(Right above) Miller charges across tackle in the Connecticut game.

(Right below) MacFarland comes through the Wittenburg line on a handoff.

Wesleyan Football Season

(Right) Heine goes after a pass from Buckley during the Washington and Jefferson game.
(Below) Wedge charges through the Wittenburg line with MacFarland and Wenzlau blocking.

1

Everyone Comes Back

The fraternity displays and the sorority floats, the always-colorful Battling Bishops football game, and the after-game dance, are all significant and long-remembered events of the Homecoming week-end. But above all, those alumni who return to campus on this particular day always cherish the experiences of renewing old friendships.

1. First prize for the fraternities' homecoming decorations went to Kappa Sigma.
2. The Theta's, the Alpha Delta Pi's, and the Alpha Xi's worked up this float for homecoming.
3. The cup went to the Tri Delt's, the Chi O's and the Gamma Phi's for their float.
4. Ben Marsh leads Queen Nancy Allen from the float.
5. The beauties and their escarts—Helen Havinghurst, Schubert Ogden, Ruth Ann Firing, Norm Carnish, Starr Schlabahm, Nancy Allen, Ben Marsh, Nancy Jo Scarff, Bill Strasburg, Virginia Talley, and Dave Williams.

2

3

4

5

(Above) Dave Hummel puts the finishing touches on the Delt "Mount Union Smasher" during homecoming week-end.

(Right) A capacity crowd sees a victorious Bishop team in the annual homecoming game.

(Below) Claude Thornhill gives out sweet and soft music as Wesleyan students and Alums dance to his well-known "Snowfall."

Basketball

The same spirit that typifies the other varsity athletic teams of Ohio Wesleyan, was reflected by the basketball team, for once again the Bishops experienced a successful season. All Ohio center Jud Milhon, and Captain Jack Smith co-starred in the role of "old reliable."

(Above) Chuck Hoover (right) and Ben Lowell in a half-time exhibition wrestling match.

(Left) Russ Ramsey (right)stands by as Jud Milhon goes after a Kent State shot.

(Below) Setting up the bleachers in Edwards Gym.

Wesleyan's cagers "pep it up" with their coach at a tense moment in the game.

FIRST ROW: D. Bruck, T. Wenzlau, J. Millhon, J. Smith, captain; B. Millhon, D. Puddington, Russ Ramsey. **SECOND ROW:** B. Coverdale, D. Purke, D. Rowland, J. Williams, N. White, manager. **THIRD ROW:** H. Buckley, P. Spangler, D. Bruce, H. Hornberger, B. Creviston, J. Bahner, John Bauknecht.

Cagers See Action in Edwards

(Clockwise) J. Smith, forward; J. Millhan, center; D. Bruck, guard; B. Millhon, guard; D. Rawland, forward; T. Wenzlau, forward; R. Ramsey, guard.

Muskingum's Hintan shows beautiful ballet form while trying to block Smitty's under-the-basket shot.

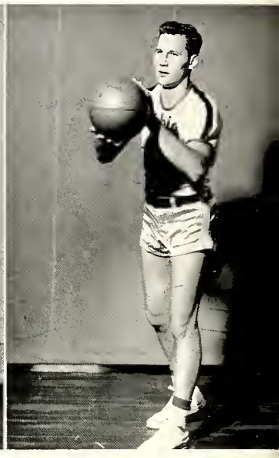

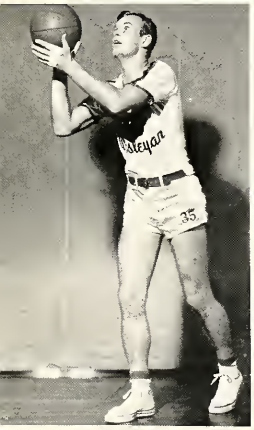

Rowland and Smith crouch for the rebound as Jud goes in for a layup.

The refs didn't catch this — but we did.

Coach Gauthier and his Conference-winning 880 relay team: B. Gardner, D. Miller, B. Strand, D. Baker.

Spring Track

Wesleyan's varsity track team enjoyed another successful spring season, with the returning lettermen of the team being aided by several promising sophomores.

FIRST ROW: Coach Geesman, D. Baker, D. Williams, R. Gardner, E. Etynrel, J. Swamley, W. McFarland, R. McFarland, R. Heine, R. Riemenschneider, Coach Gauthier. **SECOND ROW:** G. Kerns, J. Williams, H. McCracken, J. Smith, D. Miller, T. Wenzlau, R. McCracken, G. Blakslee, A. Chambers. **THIRD ROW:** R. Darkey, H. Harrington, R. Johnson, R. Kennedy, B. Strand, J. Pope, R. Swank, D. Nest (trainer), B. Jacoby.

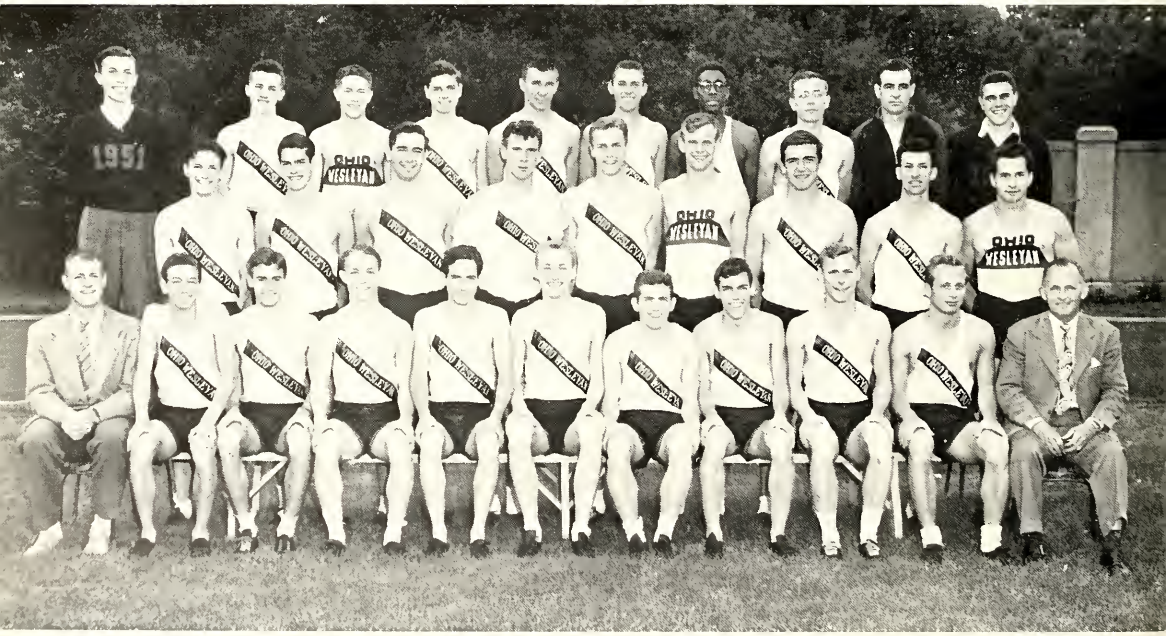

Cross Country

The Bishop cross-country team "hit the trail" in the homecoming meet with Capital, Otterbein and Mount Union.

FIRST ROW: R. Dorkey, G. Blakeslee, B. Smith, P. Dietterich, R. Riemenschneider. **SECOND ROW:** Coach Gouthier, D. Ashmun, J. Weber, B. Jones, G. Amick, B. Kelly.

Tennis

Because there was no great wealth of experienced men, the Bishop racquet squad could not claim a highly successful season.

Golf

Mr. Wullschloger, shown doing some football publicity work, also doubles as golf coach.

STANDING: Coach Shonklin, C. Bollord, T. Wilson, C. Corey. **FIRST ROW:** T. Cecil, G. Kookootcedes, R. Schneider, J. Chambers.

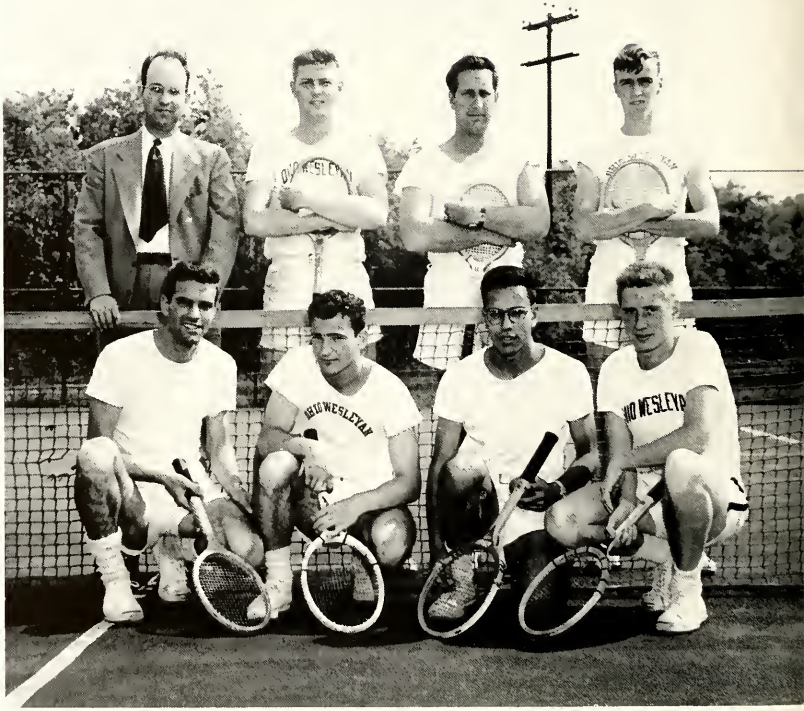

Swimming

Again hampered by a small pool, the swimming team lost more meets than they won; yet their spirit of competition was never surpassed.

Bishop swimmers watch two of their teammates in a close finish at Edwards pool.

STANDING: R. Schanley, G. Wishnevsky, H. Margolius, D. Williams, T. Ring, A. Hudnutt, P. Cutchin. **SEATED:** D. Miller, M. Grover, D. Newell, T. Bensinger, B. Schardt, M. Oberlander, D. Ashmun. **IN WATER:** J. Auer, J. Ring, B. Johns.

Coach Daugherty passes on a few tips to his pitching staff.

Baseball

Good pitching and hitting by the Battling Bishops enabled the baseballers to enjoy a better than average season.

Many a run is saved by sliding practice.

"Schreck" demonstrates his good right arm to his fellow outfielders.

A close one at the plate! And another run for Wesleyan.

FIRST ROW: H. Heiserman, J. Lincoln, R. Holzapple, B. Daugherty, R. Ramsey, H. Haviland, J. Raine. **SECOND ROW:** T. Bennet, C. Campbell, R. Schrecengast, J. Moore, J. Allen, T. Urbanowicz, J. Bahner, D. Wiedie. **THIRD ROW:** Coach Daugherty, J. Graham, N. Reeves, J. Millhan, C. Green, R. Hart, C. Higgens.

FIRST ROW: G. Apel, G. Sloan, R. Bradnax, D. Woodward, G. Hunt, J. Collins, F. Fisher, B. Holtzapple. **SECOND ROW:** Coach Daugherty, W. Hedrick, J. Phillips, W. Kofal, K. Mizelle, C. Moore, T. Owan, D. Day. **THIRD ROW:** G. Canigan, P. Monroe, J. Hummon, W. Burns, D. McMahan, M. Lightfoot, C. Crane. **FOURTH ROW:** J. Glazier, Glen McMilland, W. Tyson, D. Stokes, C. Wenzlau, R. Hitt, R. Tice. **FIFTH ROW:** C. Pickett, D. Huggins, R. Hilchey, L. Annas, J. Prittie, S. Atma, R. Edler. **SIXTH ROW:** F. Osborne, A. Haarmeyer, J. Mason, H. Whetstone, F. Fisher, J. Hughes, J. Can, H. Floyd. **SEVENTH ROW:**. R. Altmaier, J. Fisher, C. Smith, J. Schuster, W. Plueddemann.

Coach Phil Cutchin gives a locker-room lesson to some of his "Baby Bishop" footballers.

Freshman

Those freshmen who are to become members of the varsity teams find that experience on the freshman football and basketball squads is invaluable.

FIRST ROW: K. Salisiewski, B. Burraughs, R. Korn, C. Crane, G. Hadgins, D. Dentan, C. Mayer, J. Sloan. **SECOND ROW:** W. Davis, B. Smith, P. Leek, D. Hitt, C. Wenzlau, B. Hilchey, C. Myers, J. Prittie, Coach Daugherty.

Sports

With a southern dialect, Coach Daugherty gently explains a play to his freshman basketball team.

Phi Epsilon Kappa

Athletic Honorary

FRONT: Coach Strimer, Adviser; Coach Geesman, W. Moore, D. Puddington, Pres.; A. Spurrier, Coach Gauthier, W. Freeman. CENTER: V. Hensel, D. Bruck, D. Rhodes, R. Majesczak, Coach Daugherty, Coach Cutchins, D. Wedge, H. Drake, B. McFarland, V. Petrella. REAR: H. Betz, G. Blakeslee, J. Westfall, J. Neds, D. Bruce, T. Bangert, H. Buckley, A. Miller, B. Strand.

Intramurals

Football

The Sig Alphs took the football prize. FRONT: W. Crevistan, R. Kinscherf, J. Minutille, W. Dunham, D. Bittinger, R. Day. CENTER: F. Griffith, H. Meilinger, J. Lincoln, R. Poe, R. Ogden, L. Green. REAR: D. Wiede, W. Brown, R. Rudy, W. Thompson, R. Ulrich.

Intramural Council

SEATED: G. Amick, Coach Strimer, Adviser; J. Ladd, V. Thomas, G. Boscom, A. Bramley, Dick Heines, E. Lamb. **STANDING:** A. Bates, W. Sitz, L. Henize, G. Kittenger, B. Garrison, J. Oseas, J. Weitthoff, V. Petrella, C. Kaiser.

Volleyball

BELOW: Kappa Sig volleyball winners are: **FRONT:** D. Miller, P. Marrs. **REAR:** T. Hayes, B. Hutchinson, B. Little, A. Cunningtan, B. McCarty.

Sigma Chis win intramural cross country run: from left to right, individual champion Jack Collins, Cliff Reichard, Norv Mathie, Tom Hamlin.

Cross Country

Wrestling

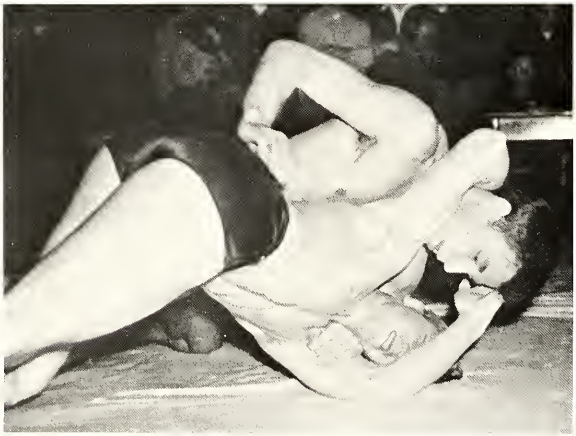

Bob Kennedy and Ralph Spurrier look rather intense as they try to pretzel each other.

Marion Lightfoot and Tom Monsees on intramural wrestling night. You may see these boys on TV any day now!

Sailing Club

SEATED: N. Kriger, N. Moore, S. Manuel, M. Kirkpatrick. STANDING: C. Weber, R. McRitchie, N. Dornbirer, A. Child, F. Hibbert, J. Sunderlin, D. Miller.

Wesleyan sailors ride a dinghy on the Scioto above O'Shougnessy Dam.

Two shapely basketball teams square off for a game at the Amary.

Women's Physical Education

Associate Professor Shepard, Department Chairman
(Right) Assistant Professor Torbell

Mrs. Brush, Instructor
(Right) Miss Hodden
Instructor

Miss Lick, Instructor
(Right) Miss Northrup, Instructor

Twin W

Women's Physical Education Honorary

STANDING: M. Morton, G. Butterweck, J. Driver, W. Flickinger, D. Schwab. **SEATED:** D. Turner, Miss Hodden, P. Colhoun, J. Williams, P. Shaw.

Intercollegiate Hockey and Basketball Teams

(Above) **FIRST ROW:** M. Winans, P. Wheeler, P. Cope, J. Bowman, C. Raudebush, D. Leyerle, D. Free. **SECOND ROW:** B. Beattie, M. Shaw, G. Butterweck, M. Calhoun, M. Morton, P. Beneke, D. Schwab, S. Staten, M. Benjamin, C. Ripsch, J. Heine.

(Below) **FIRST ROW:** S. Staten, V. Votaw, J. Bolinger, J. Plank, J. Shreffler, B. Beattie, J. Daugherty, J. Bowman. **SECOND ROW:** A. Davis, I. Gorham, E. Osborne, M. Newell, A. Rudd, P. Beneke, G. Butterwick, J. Ellett, C. Oldham.

Swimming Club

OWU mermaids show their skill in two "pinwheel" formations in Edwards pool.

Swimming Team

FIRST ROW: J. Melhope, J. Gaulett, R. Fangman, S. Ebenhack. SECOND ROW: J. Grimm, J. Barlaw, W. Flickinger, M. Cecil, B. Bull.

Orchesis

Interpretive dancing, although most strenuous, is most expressive in conveying mood and thought.
DANCERS: L. Chase, D. Turner, E. Witchey.

Womens' Physical Education Club

FIRST ROW: J. Shingler, D. Richards, M. Betts, P. Cape, M. Benjamin. SECOND ROW: J. Balinger, T. Oldham, J. Shreffler, Miss Tarbell, J. Bowman, D. Leyerle, P. Beneke. THIRD ROW: M. Cecil, M. Martan, P. Shaw, B. Beattie, G. Butterweck.

Women's Recreation

Womens' Recreation Association

STANDING: M. Calhoun, B. Beattie, J. Andersan, E. Witchey, C. Oldham, J. Shreffler, D. Turnbull, S. Janes, N. Allen, R. Fangman, W. Flickinger, N. Fillingham. SECOND ROW: Miss Hadden, D. Turner, G. Butterweck, M. Martan, J. Balinger, Miss Tarbell. FIRST ROW: M. Herman, J. Bowman, D. Schwab, M. Benjamin, V. Votaw, A. Davis, J. Carper.

Thus our interests lie in different fields

but to all of us

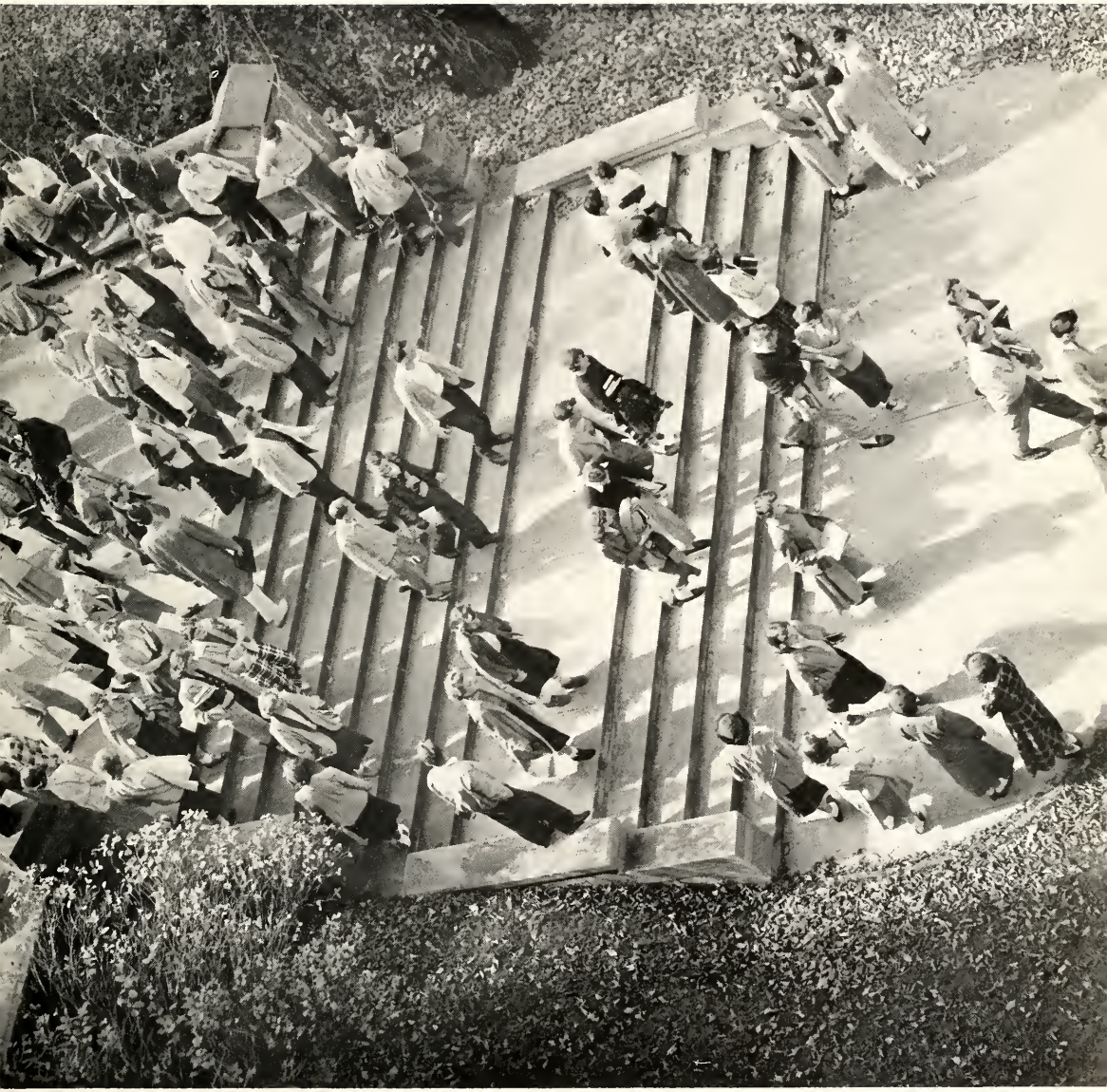

Wesleyan

is many things

Administration
Pages 154-161
Student Government and All-Campus Organizations
Pages 166-177

Honoraries
Pages 178-183

Queens
Pages 184-189

We came to Wesleyan, and saw how diversified were our interests; our majors and life plans differed; our interests in extracurricular activities were many and varied. Yes, we held many different attitudes and opinions; but we all held a common regard for Ohio Wesleyan. To each one, the president, the deans, fraternities, sororities, all-school dances, the things we did as classes, these things mean Ohio Wesleyan to all of us.

Classes
Pages 190-210

Women's Social Units
Pages 212-217

Advertising
Pages 284-310

Men's Social Units
Pages 250-283

President Arthur S. Flemming

Since June of 1948 Doctor Arthur S. Flemming has served as president of Ohio Wesleyan, and has been a faithful leader and inspiration to the university. Still continuing his governmental work, Doctor Flemming has been appointed to the International Civil Service Advisory Board.

More masculine pastimes interest the Flemming boys, Tom, Harry, and Art.

And here they are all together: the twins, Art and Tom; Dr. Flemming; Elizabeth; Mrs. Flemming; Harry, and Susan.

Branch Rickey gives his opinion of the Wesleyan game he has just seen.

Dr. Ralph Hall and Bishop Hughes engage in a little informal discussion.

The University Board of Trustees

FIRST ROW: Mr. Burgstahler, Trustees Brown, Hughes, President Flemming, Trustees Yoder, Thornburg, and Rickey. **CENTER:** Trustees Beal, Selby, Kelly, Hageman, Nance, Mauck, Butler, and Bigelow. **STANDING:** Trustees Battelle, Lucas, Ensley, Robinson, Secrest, Ebeling, Hall, Mills, Sackman, Mohn, Hornberger, Mr. Watkins, Trustees Roberts, Jones, and Tripper.

Mr. Yoder, President Flemming and Chancellor Burgstolher leading a board meeting.

The Board of Trustees of Ohio Wesleyan is the governing body of all university action. The board meets three times during the year, while the executive committee, which is elected and governed by the board, meets every month.

Twenty members of the board are appointed by the Ohio and North-East Conference of the Methodist Church, while nine members are elected by the alumni, and ten members are elected by the board-at-large. The university president and chancellor are ex-officio members. Mr. Harvey O. Yoder, of Cleveland, is president of the board.

Registrar

Midst voluminous files of student academic records, Allen C. Conger serves as registrar of Ohio Wesleyan University.

Chancellor

Chancellor Herbert Burgstahler serves as the general director of the University's finance program, and as executive director of the Future Planning and Building Committee.

Treasurer

The management of all university finances, ond the supervision of the budget investments of the school, are the duties of Vice-President ond Treasurer D. J. Hornberger.

Assistant Treasurer

Assistant treasurer D. B. Wotkins serves not only as purchaser for the school, but also as supervisor of buildings and grounds.

The Deans

Dr. C. E. Ficken's service to the school; his competency as a Dean; both are known to all associated with Ohio Wesleyan.

Assistant to the Dean, Allen C. Ingraham . . .

Miss Audrey Parker, as Dean of Women, became a new member of the Wesleyan family this fall.

Friendly, warm, and likeable . . . all are characteristic of the Dean of Men, J. J. Somerville.

Admissions Office

Mr. Herman M. Shipps, as alumni secretary, not only heads the alumni office staff which keeps the Wesleyan alumnus always in contact with the school, but also directs the Admissions Office, which contacts the various high school students who are interested in coming to Wesleyan.

2

3

1

1. The office staff consists of B. J. Wheeler, E. Mauck, B. M. Boblitt, and G. Fryman.
2. Mr. Bridge, Associate Director of University Relations.
3. Miss Avery, secretary to the Admissions Board.
4. Mr. Mauck, Alumni Field Secretary.
5. Mr. Shipps and Miss Fretts, Counselor in Admissions and Placement.

4

5

1

The Talent Bureau, with Paul Carter as student director, is a service to both Wesleyan students and community organizations. It presents an array of entertainers, lecturers, and musicians, selected from the student body.

1. Paul Carter, the Talent Bureau's capable director.
2. Bob Ketterson, an accomplished comedian and emcee, had radio experience in New York before entering OWU.
3. Bob Harper's forte is dramatic interpretation with an accent on the humorus.

Talent Bureau

4. "Three Deuces" Frederickson, Sidnell and Wooley provide the right kind of music for dances and parties.
5. Kay Perkins, soprano, and accomponist Joan Goulett team up well here as they did in their Virginia high school.

3

2

5

4

SEATED: R. Diemar, O. Kim, B. Sinis, S. Turnbull, G. Stonkieaich, M. Swoincow, V. Poreizs, M. Buddhari, E. Chiang, K. Huyn, F. Giang. **STANDING:** M. Mudarris, H. Kuronaga, K. Lau, H. Lunai, W. Chiew Wong, S. Lundh, T. W. Li, V. Sliupas, A. Albornoz, W. Harrer, S Tokoto, E. Joffa, A. Y. Foong, N. Sakurai, M. Jimenez.

Foreign Student Program

Dr. Rollin Walker has been a staunch supporter of the foreign students program since its inception.

It's Greek to me say a group of students as Professor Hohn converses in German.

Publicity Department

Through the efforts of the Publicity Office which has Broderick Johnson as director of publicity, and Tom Pastorious as director of sports publicity, the name "Ohio Wesleyan" is recognized and known by people throughout the United States.

Student assistants in the department are J. Webb, R. Fangman, W. Gunn, S. Ebenhack.

Mr. Broderick Johnson, Director of Publicity.

Mark Lipper, Lag editor; Caralyn Andrews, secretary; and Tom Pastorious, sports director.

Dr. Blydenburgh finds blood pressure and pulse rate normal.

Student Health Office

When an apple a day doesn't keep the doctor away, students who feel "mighty low" may visit the health office or student hospital so that a rapid return to good health may be effected.

Nurse Mary Lynch fixes up a sprained ankle with her own panacea; quiet good humor.

1. President Bill Strasbourg, Vice-President Joyce Bohyer
2. Ben Marsh, Secretary
3. Lois Shumway, Treasurer

1

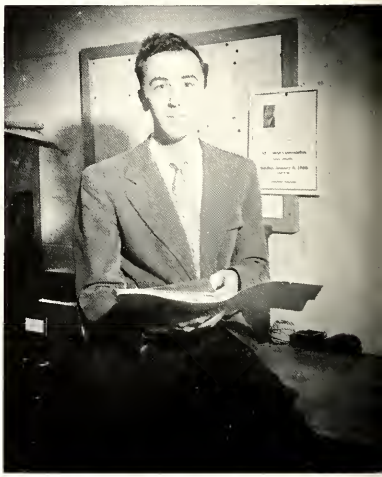

2

3

Student Administration

Bill Strasbourg and Joyce Bohyer were president and vice-president of the student body this year. As president, Bill represented the student body to the administration and to other colleges, and co-ordinated all committee work as well. Besides assisting the president, Joyce served as a representative of the coed interests in student body affairs.

Student Council

(Above) **INSIDE:** W. Lang, A. Rudd, W. Littick, J. Patterson, E. Vogel, H. Strauch. **OUTSIDE:** L. Allison, M. Musselman, Dean Parker, Dean Somerville, M. Bing, L. Shumway, J. Bahyer, W. Strasburg, B. Marsh, W. Welp, M. Parson, Dean Ficken, M. Wolf, W. Farber.

Committee Chairmen

(Below) **SEATED:** A. Swink, P. Bender, S. Ebenhack, P. Marrs, J. Bahyer, W. Strasburg, B. Marsh, A. Rudd, L. Marquart, L. Shumway, R. Hickson. **STANDING:** R. Schneider, M. Powers, J. Ramano, C. Benedict, C. Draves, D. Schumacher, W. Besuden, N. Carnish, N. White, K. Battelle, E. Vogel, W. West.

Spring Fever Day

Spring Fever Day . . . when all thoughts of classes and text books are cast aside in favor of fun and relaxation.

ne minute to go! Prexy Strasburgh counts off the seconds to Pat Marrs on the eve of Spring Fever Day.

Students danced away their worries over blue-books that the days postponed.

Coeds had a taste of fraternity life and food at breakfast on SFD morning.

Freshman and sophomore women found the tug-of-war a strenuous, and wet, way to remember the occasion and to reduce.

It's a fly ball over the infield during the coed-faculty softball game. Probably an out.

Apparently everyone is happy but the pig.

(Above) Men find Mannett's evening meal not at all uninviting. Maybe the company. (Below) After a turbulent day at the races, students settle down in Stuyvesant lounge.

The Social Scene

The small sultan and his mighty harem ruled genially over the Sophomore Dance with the Arabian theme.

Sophomores swing to the rhythm of "A Thousand and One Nights" at their first class dance.

Wesleyanites started the year in style with a packed floor at the Registration Dance.

The girls paid the bill as the annual Dawn Dance came off successfully, though early, at the TUB.

Triumphant freshmen hit the Tub after their tug-of-war.

Tub Life

The Temporary Union Building

Tub Committee

SEATED: Mrs. Wullschleger, Dean Parker, Prof. Sinnett, J. Bohyer, C. Draves, Prof. Marshall, C. Raudebush. **STANDING:** Dean Somerville, D. J. Hornberger, Treasurer of the University; K. Darkey, C. Naumann.

Dan Havens, Dwight Way, and Bob Dunham trumpet in the TUB.

Dick Wooley in a trombone solo. He and his partners Bob Sidnell and Tom Fredrickson direct the band.

Campus Dance Band

Coralie Jessup, vocalist with the band.

Dick Wooley, Jim Humphreville, Charlie Palmer, Don Gearge, Tom McFarren, Dick McClintack, and Dick Paxton.

Peggy Lou Egan, Judiciary President; and Martha Bing, Executive President.

Associated Women Students

Associated Women Students serves the Wesleyan coed not only as a judicial body, but also as a means to create interest in social and extra-curricular activities and to interpret campus regulations.

The executive committee of A.W.S. in conference. P. Egan, M. Wagner, M. Murphy, M. Bing, and standing, S. Ebenhack.

A.W.S. Council Members. FIRST ROW: R. Martin, S. Ebenhack. **SEATED:** R. Fangman, M. Murphy, M. Bing, P. Egan, Dean Parker, C. Jessup. **STANDING:** J. Johnson, J. Hoskett, B. Baldwin, K. Parker, E. Leaycraft, J. Driver, M. Bayers, M. Wagner, J. Kane.

Sangfest champions, the Phi Delts serenade the Mannett Day visitors outside Gray Chapel.

The planning committee consisted of: **SEATED:** J. Braglia, M. Oliver, I. West, S. Ebenhack, M. Mangun, M. Bing. **STANDING:** A. Sanders, L. Shumway, M. Guth, M. Zimmerman, J. Weir, J. Brintan, V. Shaw, M. Nouse.

Monnett Day

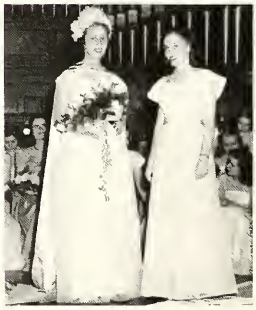

Mary Mills lowers the crown, and . . . Martha Bing is " Queen for a Day."

Serenades, concerts, plays and the crowning of the Monnett Day queen, all typify the traditional week-end. Each year the event is planned to include Mother's Day, so that mothers of Wesleyan students, as well as alumni, may visit the campus.

The theme of Mannett Day, woman's place in the world, was presented in an original play.

The Queen and her court were, **FIRST ROW:** D. Drum, S. Kreidler, M. Mangun, B. Matson, P. Bender, M. Babbage, V. Shaw, A. Nebel. **SECOND ROW:** J. Weir, M. Parson, C. Bastian, M. Johnson, K. Parker, J. Haskett, J. Johnson, C. Jessup, S. Ebenhack. **THIRD ROW:** J. Driver, R. Martin, M. Wagner, M. Boyers, M. Martan, J. Kanicki, J. Brintan, M. Murphy, R. Fangman, B. Baldwin. **FOURTH ROW:** M. Mills, Mrs. Felsted, M. Bing, P. Egan, M. Caulter.

Phi Beta Kappa

FIRST ROW: C. Bastian, A. Swarz. J. Young, M. J. Janes, R. Garn, B. Davis, F. Fraser, M. Varberg, B. Dippel, J. Mueller, R. Ice. SECOND ROW: M. Boehringer, M. Mintan, M. Murphy, M. Nouse, J. Bahyer, K. Blayney, J. Daugherty, W. Ward, D. White, M. Fish, J. Peters. THIRD ROW: D. Eyssen, N. White, W. Zaak, J. Aker, P. Ross, T. Wenzlau, T. Long, D. Williams, R. Heine, R. McFarland, M. Mead.

Recognition of Scholarship

Phi Beta Kappa was founded at the college of William and Mary in 1776. Since that time the organization, with Phi Society for sophomores, has served as a constant inspiration to college students to attain the highest scholarship that is possible.

Mr. Dunham
Mr. Hubbart

Faculty Phi Betes

Mr. Spencer
Mr. Arneson

Phi Society

FIRST ROW: B. Kottenhorn, R. Seabury, H. Thomas, S. Schweiker, C. Ripsch, S. Holmes. **SECOND ROW:** M. Newell, H. Simester, A. Chamberlin, R. Firing, R. Westerberg, J. Littick, M. Wolf. **THIRD ROW:** J. Goodnow, E. Clifford, F. Glesenkamp, W. West, A. Davis, N. Fillingham, B. Cruikshank, G. Worstell. **FOURTH ROW:** D. Hummel, J. Siegfried, N. Henry, G. Bascom, T. Taylor, E. Chester, W. Welp, W. Cross, J. Fredrickson, L. Hoffman. **FIFTH ROW:** M. Reese, M. Wissinger, H. Newhard, J. Mackinnon, T. Ogden, B. Graham, M. Cutting, C. Roudebush, R. Platt.

Mortar Board

Capped during Mortar Board's chapel service are those Wesleyan caeds who have been selected on the basis of scholarship, leadership, and participatian in extra-curricular activities on and about the campus.

P. Bender
J. Bohyer

J. Brinton
S. Kreidler

B. Motso-
A. Nebe

M. Nouse
J. Schwettmon

Mortar Board members Mary Lonkamer and Marge Kibler "cop" Joyce Bohyer during chapel.

"Pass around the bottle and we'll all have a drink" was the apparent theme of the Frosh-Sophomore "Little Brown Jug" relays.

Omicron Delta Kappa

Men's Leadership Honorary

Seventy-five grunts and groans, and the Freshman-Sophomore tug-of-war is underway.

Sponsored by

Omicron Delta Kappa

The sophomores tried to convince everyone that they were diving for oysters, but the freshmen were more than ever convinced that they were just all wet.

Sophomores suddenly find themselves making a last ditch stand on the banks of the Olentangy.

Arneson
Besuden
Cornish
Dietterich
Ficken

Hahn
Hamilton
Legge
Littick
McFarlond, E.

McFarlond, R.
Morsh
Martin
Melville
Ogden

Pope
Puddington
Schlobohm
Spurrier
Strasburg

Urbonowicz
Vogel
Wenzlau
White
Williams

The Candidates

FIRST ROW: G. Nobis, G. Cone, R. Firing, C. Erickson, J. Webb, D. Huff. **SECOND ROW:** D. Borland P. Young, V. Denes, J. Crowford. **THIRD ROW:** B. Knebusch, A. Doon, P. Eustice, M. Cloxton, N. Watters **NOT PICTURED:** R. Willioms.

Elliot Lowrence came to campus for the second semester registration dance, and convinced all present that a personable young orchestra leader can also be a fine judge of beautiful women.

Le Bijou Beauty Queens

Ruth Ann Firing

Elliot Lawrence's first choice and Le Bijou's Queen, Ruth Ann Firing . . . an attendant to the queen last year . . . a Sophomore from Evanston, Illinois . . . wears the kite of Theta.

Phyllis Eustice

Attendant to the queen, Phyl Eustice . . . vivacious senior from Cleveland Heights. . . . Home Economics major and pride of Kappa Kappa Gamma . . . wears Ed Patton's Phi Gamma Delta pin.

Geraldine Cone

Chi Omega can well be proud of Gerry Cone, attendont to the Le Bijou queen . . . from Haverford, Pennsylvania, and a Fine Arts major, Gerry is a member of the sophomore class.

Elliot Lawrence, crowning his choice for the 1950 Le Bijou queen.

Miss Ruth Ann Firing, of Kappa Alpha Theta, Le Bijou beauty queen for 1950.

The show itself

Dancers took time out to just listen to Lawrence.

After the crowning . . . Lawrence with the queen and her attendants and Bijou editor Rosser.

Carol Erickson, Tri Delt, prepares to descend the stairs above dance floor.

The production crew worked rapidly to prepare the stairs for the colorful show.

Attendants Gerry Cone and Phyl Eustice with Queen Ruth Ann.

Howard Strauch, president, and Marion Parson, secretary, of the Senior Class of 1950.

Members of the Senior Class

As underclassmen, we weren't too aware of each class that graduated before us. But as seniors, we learned what it meant to leave Wesleyan. There will be a vast number of memories that will always keep us mindful of campus life.

BARBARA LUCILLE ACKHART, Home Economics; Chi Omega; Red Cross 1, 2, 3; Home Economics Club 2, 3, 4; YWCA 1, 2, 3, 4; WRA 1, 2, 3, 4.
JOHN CHARLES AKER, Education; Phi Kappa Psi; Phi Beta Kappa 3, 4; Phi Society 2, 3; Kappa Delta Pi 3, 4; Vice President 4; Varsity Tennis 2; Vetville Council 4, Treasurer 4.
NANCY JEANNE ALLEN, English; Kappa Alpha Theta; Le Bijou 2; YWCA 1, 2; Home Economics Club 4; WRA 1, 2, 3, 4; Swimming Team 2; Homecoming Court 3, Homecoming Queen 4.
NASON EDWARD ALLEN, Business Administration; Delta Tau Delta; Secretary 2, President 3, Pledgemaster 4; Wesleyan Players 2; A Cappella Choir 1, 2, 3; Men's Glee Club 2, 3; Phi Mu Alpha 3, 4; Interfraternity Council 3.

MARY JANE ANDERSON, English; Delta Delta Delta; Transcript 1, 2, 3; Owl 1, Issue Editor 4; YWCA 1, 2, 3, 4.
RAYMOND ROGER ANDERSON, Business Administration; Sigma Phi Epsilon; Business Club 2, 4; Football 1.
JAMES LEROY ANDREWS, History.
BRANT APPEL, Zoology; Phi Kappa Psi; A Cappella Choir 2.

LOIS MAE APPLEGATE, Business Administration; YWCA 1, 2, 3, 4; Wesley Foundation 1, 2, 3, 4; Independent Women 1, 2.
MARTHA LEE ARTHUR, English; Gamma Phi Beta; YWCA 3, 4; Red Cross 3, 4.
MARILYN JEAN ASHLEY, Home Economics and Business Administration; Gamma Phi Beta, Treasurer 4; Phi Society 1; Le Bijou 2; YWCA 1, 2, 3, 4; Home Economics Club 3, 4; Phi Upsilon Omicron 3, 4.
ROBERT McVAY AUSTIN, Business Personnel; Delta Tau Delta, Associate Pledge Master 4; YMCA 4; Football 1.

HELEN MAXINE AVERY, Home Economics; Independent Women's Association; YWCA 1, 2, 3, 4; Home Economics Club 3.
MARY JANE BABBAGE, Business Personnel; Alpha Delta Pi, Vice President 4; YWCA 1, 2, 3, 4, Cabinet 3; Wesley Foundation 1, 2, 3, 4; Senior Advisor 4.
KENT ELWOOD BACKART, Chemistry and Mathematics; Sigma Phi Epsilon; Wesleyan Players 3, 4; Chemistry Club 1, 2, 3, 4; Pi Mu Epsilon 3, 4.
JOHN M. BAHNER, Pre-Medical; Delta Tau Delta, Treasurer; Band 2, 3; Baseball 2, 3, 4; "W" Clan 2, 3, 4.

DORIS ANN BAKER, Speech; Pi Beta Phi, Rush Chairman 3, 4; Wesleyan Players 4; Women's Glee Club 1, 2; YWCA 1, 2, 3, 4; Campus Chest 4; Young Republican Club 4.
RODERICK HUGHES BARE, Psychology; Phi Gamma Delta, Pledge Trainer; Transcript 1; YMCA 1; WSLN 3; Psychology Club 3; Special Days Committee 3, 4; Homecoming Chairman 4.
LEE BARNES, Home Economics; Chi Omega; Home Economics Club.
GILBERT E. BASCOM, Education; Beta Sigma Tau; YMCA 1, 2, 3, 4; Red Cross 1, 3, 4; Kappa Delta Pi 3, 4; Football 1, 2, 3, 4; Track 1; "W" Clan 4.

KATHERINE BATTELLE, Home Economics; Kappa Kappa Gamma, Pledge Trainer 4; Chapel Committee Chairman 4; Women's Glee Club 1; Le Bijou 2, 3; YWCA 1, 2, 3; Home Economics Club 2, 3, 4, President 4; Sailing Club 2, 3; WRA 2, 3, 4; Freshman Handbook Co-Editor 2.
FRANK JOHNSON BEASLEY Pre-Medical; Phi Gamma Delta, Social Chairman; Phi Society; Band 3, 4; WSLN 2, 3.
JOHN RIGBY BEAVAN, Economics; Alpha Sigma Phi, Pledgemaster 4; Transcript, Circulation Manager 1, 2, 3; Le Bijou 1; Owl 3, 4; YMCA 2; Canterbury Club 2; Red Cross; Business Club 3; Century Club 1; International Relations Club 2.
ROBERT BECKER, Political Science; Sigma Phi Epsilon, social member.

CHARLES BELKNAP, Business Administration; Delta Tau Delta; Business Club 4.
MARY FRANCES BELL, Political Science; Alpha Delta Pi; Phi Beta Kappa 3, 4; Phi Society 1, 2; Wesleyan Players 1, 2, 3, 4; YWCA 1, 2, 3, 4; Pi Sigma Alpha 3, 4; German Club 3, 4.
ROBERT JOHN BELLAN, Political Science; Alpha Sigma Phi; Men's Glee Club 3; Transcript 1; Owl, Business Manager 2, 3, 4, Circulation Manager 3; Pi Delta Epsilon 3, 4; YMCA 1, 2; Red Cross 1, 2; International Relations Club 2.
MARGARET JOAN BENDER, Sociology; Pi Beta Phi, Corresponding Secretary; Phi Society 2; Mortar Board 4; Varsity Debate 3, 4; Delta Sigma Rho 4; YWCA 1, 2, 3; Sophomore Commission; Wesley Foundation 1, 2, 3; Red Cross 2, 3; Alpha Kappa Delta 2, 3, 4; WRA 1, 2; Swimming Club 1; Orchesis 1, 2; WSSF 3; Campus Chest 4; Monnett Day Committee 3; Senior Advisor 4; Phi Beta Kappa 4.

CLYDE BENEDICT, Political Science; Alpha Tau Omega, President 3, Secretary 2, 3, Pledgemaster 2; Chairman of Curriculum Committee 3, 4; IFC; Radio Committee 3; Friar's Club; Phi Sigma Alpha.
BARBARA L. BENNER, Journalism and English; Pi Beta Phi; Transcript 3, 4; Canterbury Club 3, 4; Red Cross 2, 3, 4; Women's Physical Education Club 2; WRA 2, 3, 4; Basketball 2; Baseball 2, 3; Swimming 2, 3.
WILLIAM BENNETT, Business Administration; Chi Phi, president 4; Basketball 3; Baseball 3, 4; "W" Clan 3, 4.
THOMAS BENSINGER, Sociology; YMCA 3, 4; WSLN 3; Sailing Club 4; Football 1; Swimming 1, 2, 4; "W" Clan 1.

WILLIAM H. BERTENSHAW, Journalism; Wesleyan Players 2, 3, 4; Transcript 1, 2, 3, 4; WSLN 3, 4; Young Republican Club 4.
WILLIAM BESUDEN, Political Science; Delta Tau Delta, Secretary; Omicron Delta Kappa; Varsity Debate; Delta Sigma Rho, Red Cross, Vice Chairman 2; Public Relations Director 4; Pi Sigma Alpha, President 4; International Club.
KATHRYN P. BEVER, Home Economics; Wesleyan Players 2, 3, 4; Theta Alpha Phi 4; YWCA 1, 2, 3, 4; Home Economics Club 3, 4.
ALVIN ELLIOTT BILLS, Business Administration; Phi Delta Theta, Vice President.

MARTHA ANN BING, Fine Arts; Alpha Chi Omega, President 3; AWS Junior Representative 3, Executive President 4; YWCA 1, 2, 3, 4; Red Cross 2; Delta Phi Delta 2, 3, 4; WRA 2, 3, 4; Housecouncil 1, 2; WSSF Committee 1.
MARILYN BIRDSELL, Music Education; A Cappella Choir 1, 2, 3, 4; Orchestra 1, 2, 3, 4; Band 3, 4; German Club 3, 4.
EARL BISHOP, Business Personnel; Sigma Alpha Epsilon; A Cappella Choir 4; YMCA 2, 3, 4; President of Selby Dorm 1.
BARBARA BLACKWELL, Pre-Medicine; Zoology; Independent Women's Association Phi Society 1, 2; Wesleyan Players 2, 3, 4; Varsity Debate 4; Le Bijou 1, 2, 3; YWCA 1, 2, 3, 4; Wesley Foundation 1, 2, 3 4; Red Cross 1, 2, 3, 4; WSLN 2.

WILLIAM L. BLAIR, Business Administration; Phi Kappa Psi, Vice President 3, President 4; President of Freshman Class; A Cappella Choir 1, 2, 3; Basketball 1, 2; Interfraternity Council, President 4; Intramural Council, President 3; Student Council 1, 4; Student Body Committee 2.
FRANCIS BLASDELL, Zoology.
BETTY JEAN BLESSING, Music; Alpha Gamma Delta; A Cappella Choir 2, 3, 4; Women's Glee Club 1; Orchestra 1, 2, 3, 4; Band 1, 2, 3, 4; Mu Phi Epsilon 2, 3, 4; YWCA 1, 2; Kappa Delta Pi 4; Pi Kappa Lambda 3, 4.
ELLEN BOEHRINGER, Education; Alpha Xi Delta; Kappa Delta Pi 4; Phi Beta Kappa 4.

ROBERT JULE BOHN, Mathematics; Phi Kappa Psi; Student Body Calendar Committee 3; President Intramural Council 4.
JOYCE ANN BOHYER, Speech; Pi Beta Phi, Vice President; Phi Beta Kappa 4; Mortar Board 4; Student Body Vice President 4; Wesleyan Players 2, 3, 4; Theta Alpha Phi 3, 4; Varsity Debate 2, 3; Delta Sigma Rho 3, 4; Women's Glee Club 2; YWCA 1, 2, 3, 4; Wesley Foundation 1, 2; Campus Court Justice 3; Stuyvesant House Council.
JOHN BENTLEY BOOHER, Pre-Medicine; Delta Tau Delta; Men's Glee Club 1; Transcript 3; Chemistry Club 1; Football 1; Swimming Team 2.
BARBARA JEAN BOYD, Sociology; Chi Omega; Transcript 4; YWCA 1, 2; Red Cross 2; Swimming Team 1.

MARY ANNA BOYERS, Sociology; Delta Delta Delta; AWS 4; Varsity Debate 2, 3, 4; Delta Sigma Rho 3, Secretary 4; Women's Glee Club 1; YWCA 1, 2; Wesley Foundation 1, 2, 3, 4; Alpha Kappa Delta; Sophomore Commission 2; Student Body Chapel Committee 2; Monnett Hall President 4.
CHARLOTTE BRAINARD, Speech; Alpha Delta Pi, Treasurer; Wesleyan Players 2, 3, 4; Le Bijou 2, 3; Owl 2, 3; YWCA 1, 2, 3; Wesley Foundation 1, 2; Red Cross 1, 2, 3; WSLN 1, 2, 3, 4; Sailing Club 3, 4; Tower Players 2, 3, 4; Singer's Club 1.
JEANNE BRANSCOMB, Elementary Education; Zeta Tau Alpha; YWCA 1, 2, 3, 4; Wesley Fellowship 1, 2, 3, 4.
ALAN C. BRAUN, Business Administration; Sigma Phi Epsilon, Vice President 4, Rush Chairman 4; Wesleyan Players 3, 4; A Cappella Choir 1, 2, 3, 4; Band 1, 2, 3, 4; Phi Mu Alpha 2, 3, 4, Treasurer; YMCA 1, 2; Business Club 2, 3; Operettas 2, 3, 4.

LOIS MAE BRAUN, Dietetics; Zeta Tau Alpha, President 4; Transcript 2; Le Bijou 2, 3; YWCA 1, 2, 3, 4; Home Economics Club 2, 3, 4.
EDWIN J. BRENEMAN, Physics; Pi Mu Epsilon; Sigma Pi Sigma 3, 4, Treasurer 4.
MARILYN BRIDGE, Music; Delta Delta Delta, President 4; A Cappella Choir 2, 3, 4; Women's Glee Club 1, 2; Orchestra 1, 2, 3, 4; YWCA Committee Chairman 3; Concert Series Committee 3; "Y" Cabinet 3; Monnett Day Committee Chairman 2; Wesleyan Players Reserve 3, 4.
MARY JEAN BRINTON, Speech; Alpha Gamma Delta; Mortar Board 4; WSGA 3; Wesleyan Players 2, 3, 4; Theta Alpha Phi 4; YWCA 1, 2, 3, 4, President 4; Kappa Delta Pi 4; Sophomore Commission 2.

WILLIAM E. BROBERG, Accounting; Alpha Sigma Phi, Vice President 3; Wesleyan Players 3, 4; Theta Alpha Phi 4; YMCA 1, 2, 3.
PAUL WARREN BROWN, Sociology; Beta Sigma Tau; Le Bijou 4; YMCA 3, 4; Wesley Foundation 2, 3, 4; Friar's Club 3, 4; Independent Men 2, 3; Red Cross 4.
CHARLES BRUBAKER, Business Administration; Sigma Alpha Epsilon; Transcript 1, 2; YMCA 1, 2; Red Cross 1; Business Club 3, 4.
GEORGE F. BUCKLEY, Zoology, Sigma Phi Epsilon.

CATHERINE JANE BURDEN, Speech; Alpha Xi Delta, Corresponding Secretary 4; Phi Society 2, 3, 4; Wesleyan Players 4; Owl 2, 3, 4, Editor 4; English Writer's Club, Treasurer 2, 3, 4.
FRANK BUTTERFIELD, Business Administration; Phi Delta Theta; Orchestra; Track 1, 2.
GRACE ANN BUTTERWECK, Physical Education; Alpha Gamma Delta; Women's Glee Club 2, 3, 4; Orchestra 2, 3, 4; Mu Phi Epsilon 2, 3, 4; Phi Mu Alpha 2, 3, 4; Owl 3; YWCA 2, 3; Women's Physical Education Club 2, 3, 4, Secretary 3; WRA 2, 3, 4, Board 3, 4, Vice President 4; Basketball 2, 3, 4, Sportshead 3; Baseball 2, 3, 4; Tennis 3; Twin W.
MARGARET ANN CALHOUN, Elementary Education; Wesleyan Players 1, 2, 3, 4, President 4; Orchesis 1, 2, 3, 4.

DOUGLAS S. CALLANDER, English; Phi Kappa Psi, Transcript 3, 4; Owl 2, 3, 4; Pi Delta Epsilon 3, 4.
PAUL A. CALLENDER JR., Sociology; Phi Kappa Tau, President 3; Wesley Foundation 2, 3; Independent Men 2; TUB Social Chairman 4.
JOHN R. CAMBERN, Economics; Sigma Alpha Epsilon, Students for Democratic Action 2, 3, 4; Economics Club 3.
ROBERT EARL CARR, Chemistry; Phi Society 1, 2; Band 1, 2; YMCA 1, 2, 3; Independent Men, Secretary-Treasurer; Chemistry Club 1, 2, 3, 4; Chi Gamma Nu 3, 4.

PAUL DAVID CARTER, Speech; Phi Kappa Psi; Wesleyan Players 2, 3, 4; Theta Alpha Phi 3, 4; WSLN Station Manager 3; Sailing Club 3; Cross Country 1; Talent Bureau Student Director 4; Radio Committee 3, 4.
SALLY LOUISE CARTER, Home Economics; Gamma Phi Beta; Red Cross 3, 4; Home Economics Club 3, 4.
THOMAS C. CECIL, Pre-Law; Delta Tau Delta; Young Republican Club, President 3; YMCA 1, 2, 3; Tennis 3.
ARMAND CHAMBERS, Psychology; Alpha Tau Omega.

WILLIAM EDWARD CHANEY, Pre-Medical; Phi Kappa Psi.
CATHERINE F. CHANG, Sociology; YWCA 3; Alpha Kappa Delta 4; International Student Association.
LOIS GUNN CHASE, Fine Arts; Kappa Alpha Theta; Transcript 2; YWCA 1; Swimming 2; Orchesis 3, 4; Vice President.
JAMES W. CHEANEY, Mathematics; Phi Kappa Tau, President 4; Pi Mu Epsilon 4.

RAYMOND CHESELDINE, Journalism; Beta Theta Pi, Corresponding Secretary; Transcript 1, 2, 3, 4, News Editor 3, 4; Pi Delta Epsilon 3, 4.
ROBERTA LEE CLARK, Elementary Education; Delta Delta Delta, Vice President; Transcript 1; YWCA 1, 2; WRA 3, 4; Student Government Committee.
MARY JEAN CLEMENT, Geography and History; Chi Omega; Wesleyan Players 2, 3, 4; LeBijou 2, 3; YWCA 1, 2; WRA 1, 2, 3, 4; Theta Alpha Phi 4.
PHYLLIS JOAN CLEMENT, Geography; Chi Omega; Wesleyan Players 2, 3, 4; Le Bijou 2, 3; YWCA 1, 2; WRA 1, 2, 3, 4; Theta Alpha Phi 4.

CARL RICHARD COLEMAN, Pre-Medical; Phi Gamma Delta; Phi Society 1, 2, 3, 4; Transcript; Le Bijou; Chi Gamma Nu.
ROBERT HENRY COLLEDGE, Accounting; Sigma Phi Epsilon; Basketball 1, 2; Baseball 1.
JAMES COLLORD, Business Administration; Alpha Tau Omega; YMCA.
NANCY JANE COMFORT, Political Science, Alpha Gamma Delta, Vice President; Phi Beta Kappa 4; Phi Society 1, 2; YWCA 1; Red Cross 1; Pi Sigma Alpha 3, 4, Secretary-Treasurer.

JOHN THOMAS CONARD, History; Sigma Phi Epsilon, Secretary 3, President 4; Kappa Delta Pi 3, 4, President 4.
ODYLE CLEMENT COOK, Pre-Medical; Tau Kappa Epsilon.
MARIAN ALICE COOK, Music; A Cappella Choir 2, 3, 4; Orchestra 1, 2, 3, 4; Band 2, 3, 4; Mu Phi Epsilon 2, 3, 4, President; YWCA 1, 2, 3, 4; Kappa Delta Pi 3, 4.
NORMAN GRANVILLE CORNISH, Journalism and Political Science; Delta Tau Delta, President 4; Dmicron Delta Kappa 3, 4; Student Body Social Chairman 4; Transcript 1, 2, 3, 4, Editor Emeritus 4, Editor-in-Chief 3; Pi Delta Epsilon 3, 4, President 4; University UNESCO Representative 3, 4; International Relations Club 3; Student Publicity Committee 2; Interfraternity Council 4; Chairman, Young Democratic Club.

MARILYN JEAN CORY, Education; Alpha Gamma Delta, Corresponding Secretary 4; Le Bijou 3; YWCA 1, 2, 3, 4.
EARL HERBERT CRAMER, Pre-Medical; Beta Theta Pi; Varsity Debate 3; Le Bijou 1, 2; YMCA 1, 2, 3; Wesley Foundation 1, 2; Chemistry Club 1, 2, 3, 4; Chi Gamma Nu 4; Student Body Committee 2, 4.
WILLIAM B. CROWL, Pre-Pedical; Tau Kappa Epsilon; YMCA 3; Chemistry Club 4; Chi Gamma Nu 4.
DAVID H. CUMMINS, English; Phi Gamma Delta; Varsity Debate 3; Orchestra 2, 3; Band 1; YMCA 1, 2, 3, 4; Friar's Club 2, 3; German Club 1.

ARTHUR CUNNINGTON, Business Administration; Kappa Sigma, President 3, Secretary 2; Transcript 2, 3, 4, Sports Editor 4; Pi Delta Epsilon 3, 4; Interfraternity Council 3; Special Days Committee 2.
RICHARD R. DAY, Psychology; Phi Kappa Psi; WSLN 3, 4.
BARBARA DAVIS, English; Alpha Xi Delta, Secretary 3; Phi Society 2, 3; Mortar Board 4, Vice President; WSGA 1, 2, 3, 4; Le Bijou 2; YWCA 1, 2, 3, Cabinet 3; Delta Phi Delta 2, 3, 4, Secretary 3; Senior Advisor 4; Owl; Phi Beta Kappa.
EDWARD DeHART, American Civilization; Phi Gamma Delta; Wesleyan Players 2, 3; Transcript 2, 3, 4, Assistant Sports Editor 2, Manager 3, Editor 4.

DAVID DeLONG, Business Administration; Phi Delta Theta; Wesleyan Players 2, 3, 4; Theta Alpha Phi 3, 4, President; A Cappella Choir 2, 3, 4; Phi Mu Alpha 2, 3, 4; YMCA 1, 2; Red Cross 1, 2, 3; Football 1, 2; Swimming 1, 2.
VILMA MAE DENES, Fine Arts; Gamma Phi Beta; YMCA 3, 4; Red Cross 3, 4; Delta Phi Delta 4.
PAUL DIETTERICH, Pre-Theological; Beta Sigma Tau, Vice President 3, Secretary 1, Treasurer 2, Rush Chairman 3; Men's Glee Club 1; Orchestra 1, 2, 3, 4; Band 1; Phi Mu Alpha 2, 3, 4; YMCA 1, 2, 3, 4; Wesley Foundation, President 4, Cabinet 3; Track 2; Cross Country 2, 3, 4; "W" Clan 2, 3, 4; Student Body Songleader 4.
ROBERT DIFFENBACKER, Psychology and Sociology; Kappa Sigma; Psychology Club 3.

BARBARA DIPPEL, Sociology; Chi Omega, Vice President; Phi Beta Kappa 4; Phi Society 1, 2; Le Bijou 2; Owl 1; YWCA 1, 2, 3, 4, Cabinet 3; Canterbury Club 1, 2, 3, 4; Red Cross 2, 3, 4; Students for Democratic Action 1, 2; WRA 2, 3, 4; Alpha Kappa Delta, Secretary-Treasurer 3, 4; Monnett House Council 3; Student Council Committee 4.
MARY ANN DONAHOE, Music Education; Wesleyan Players 2, 3, 4; A Cappella Choir 1, 2, 3, 4; Mu Phi Epsilon 2, 3, 4.
WILLIAM J. DONNELLY, History.
BETTY L. DOTSON, Political Science; Wesleyan Players; YWCA 3.

JOYCE S. DRIVER, Political Science; Kappa Alpha Theta; Phi Society 2, 3, 4; WSGA 4; Transcript 3; YWCA 2, 3, 4; Cabinet 3; Pi Sigma Alpha 3, 4; WRA 1, 2, 3, 4, Corresponding Secretary 4; Swimming 2, 3; Twin W 4.
DORIS M. DRUM, Home Economics Education; Kappa Alpha Theta; Phi Society 1, 2; Women's Glee Club 1, 2; YWCA 1, 2, 3, 4; Home Economics Club 2, 3, 4; Phi Upsilon Omicron 3, 4, Vice President 4; Sophomore Commission 2; Foreign Students Committee; WSSF; Senior Advisor.
MARY ELLEN DUIS, English; Pi Beta Phi; YWCA 1, 2, 3, 4; Wesley Fellowship 2, 3; Red Cross 1, 2, 3, 4; WSSF 2; Young Republican Club 4.
JEANNE DUNATHAN, Music; Gamma Phi Beta; Mu Phi Epsilon 2, 3, 4, Corresponding Secretary; YWCA 2; Red Cross 3; Swimming 2.

ROBERT F. DUNHAM, Mathematics; Sigma Alpha Epsilon, Vice President 3, President 4; Phi Society 1; Orchestra 1, 4; Band 2, 3, 4; Phi Mu Alpha 3, 4; Pi Mu Epsilon 3, 4; Concert Band 2, 3, 4.
ALYCE DUNMORE, Fine Arts; Kappa Kappa Gamma; YWCA 1, 2; WSLN 3; Austin Hall President 4.
ARDEN R. DUWE, Bacteriology; Delta Delta Delta, Corresponding Secretary; WSGA Social Committee 2; Transcript 1, 2, 3, 4; YWCA 1, 2; Chemistry Club 4; Athletic Booster's Club 3; Botany Club 4.
PEGGY LOU EGAN, Corrective Speech; Alpha Chi Omega; Women's Representative-at-large; Secretary-Treasurer of Sophomore Class 2; WSGA Judicial President 4; Wesleyan Players Associate Players 2, 3, 4; YWCA Cabinet 3; WRA 2, 3, 4; Orchesis 2.

JANE D. ELLETT, Zoology; Chi Omega; YWCA 3; Red Cross 3, 4; WRA 3, 4; Basketball 3.
WILLIAM ELWOOD, Pre-Medical; Alpha Sigma Phi; Band 1, 2; Track 1, 2; "W" Clan 1, 2, 3, 4.
WILLIAM ENGLAND, Economics; Phi Kappa Psi; Wesleyan Players 1, 2, 3, 4; Theta Alpha Phi 2, 3, 4; Business Club 3, 4; "W" Clan 3, 4; Cheerleaders 3, 4; Athletic Boosters Committee Chairman 2; Political Rally Committee Chairman 1.
ANN FARLE, Sociology; Zeta Tau Alpha; Red Cross 3; Alpha Kappa Delta; Basketball.

CHARLES F. FEATHER, Business Administration; Kappa Sigma.
JOAN M. FILLINGHAM, Political Science and Sociology; Alpha Gamma Delta; WSGA, Board 3; Women's Club 2; YWCA 1, 2, 3, 4, Cabinet 3; Pi Sigma Alpha 3, 4; WRA 2, 3, 4; Tennis Team 2, 3; Freshman Debate 1; Student Council Publicity Committee 2, 3.
MARILYN EMILY FISH, Mathematics and German; Zeta Tau Alpha, Corresponding Secretary 4; Phi Beta Kappa 4; Phi Society 1, 2; Wesleyan Players 2, 3, 4; Le Bijou 2, 3; YWCA 2, 3, 4; Canterbury Club 1, 2; Pi Mu Epsilon 3, 4; German Club 3, 4; International Students Association 3; Student Government Elections Committee 3, 4.
WANDA J. FLICKINGER, Fine Arts; Chi Omega; WSGA 3; Wesleyan Players 3, 4; Women's Glee Club 2, 3, 4; YWCA 1, 2, 3; Red Cross 1, 2, 3; Delta Phi Delta 4; WRA 1, 2, 3, 4, Board 3, 4; Swimming 1, 2, 3, 4; Twin W 4; Freshman Debate 1.

MARJORY ANN FORTH, Fine Arts; Pi Beta Phi; YWCA 1, 2, 3; Red Cross 2; Delta Phi Delta 3, 4; WRA 2, 3, 4; Basketball 1, 2; Monnett Day Committee 2, 3.
RICHARD C. FOSTER, Psychology; Kappa Sigma, Secretary 4; Varsity Debate 2, 3; Delta Sigma Rho 3, 4; Owl 2; YMCA 1, 2, 3, 4, President 4; WSLN 2.
CAROL LEE FRANCIS, Speech; Delta Gamma, Vice President; Wesleyan Players 3, 4; YWCA 1, 2, 3; Sophomore Commission 2.
MARY A. FRANKLIN, Economics; Delta Gamma, Treasurer; Transcript 3, 4, Society Editor; YWCA 1, 2; Red Cross 1, 2; Business Club, Secretary-Treasurer 3; Pi Mu Epsilon 3, 4; WRA 1, 2, 3, 4.

MARY JO FRASER, Home Economics; Phi Beta Kappa 3, 4; Phi Society 1, 2; YWCA 4; Home Economics Club 4.
THOMAS FREDRICKSON, Public School Music; Sigma Phi Epsilon; A Cappella Choir 3, 4; Orchestra 1, 2, 3, 4; Band 1, 2, 3, 4; Phi Mu Alpha 2, 3, 4; Kappa Delta Pi 4; Pi Kappa Lambda.
GEORGE A. FRENTOS, Business Administration and Accounting; Tau Kappa Epsilon, Vice President 4.
RICHARD JAMES FRIEG, Economics; Delta Tau Delta.

ROBERT K. FRIESNER, Economics; Sigma Chi, Treasurer 3, Secretary 4; Phi Beta Kappa 4; Phi Society 1, 2; Football 1, 2, 3; "W" Clan; Social Committee 3.
JIM E. FULLER, Pre-Medicine; Phi Delta Theta; Men's Glee Club 1, 2; Chi Gamma Nu.
KATHRYN ANN GADDIS, Political Science; Transcript 2; YWCA 1, 2, 3; Red Cross 2, 3, 4; Sailing Club 4.
THOMAS F. GALLANT, Education; Sigma Chi, Vice President 3; YMCA, Vice President 3; President 4; Wesley Foundation, Vice President 3; Kappa Delta Pi, Historian 4; Alpha Kappa Delta; Track 1.

ROBERT MEADE GARDNER, Political Science; Phi Gamma Delta; YMCA 2, 3; Football 2, 3, 4; Track 2, 3, 4; "W" Clan; Reserve Basketball 1.
SHIRLEY GARLAND, English Education; Women's Glee Club 1, 2, 3, 4; Transcript 1, 2, 3, 4; YWCA 1, 2, 3; Red Cross 3, 4; Home Economics Club 3.
ANN ELIZABETH GELLHAUS, Business Administration; Kappa Kappa Gamma, Rush Chairman 4; Junior Class Secretary-Treasurer; Transcript 1, 2; YWCA 1, 2, 3; Red Cross 2; Business Club 2; Home Economics Club 4; Pan-Hellenic Council 3.
KENNETH M. GETTELMAN, Economics; Sigma Phi Epsilon, Secretary 3, 4; Transcript, Issue Editor 1, 2, 3, 4; Pi Delta Epsilon 4; YMCA 2; Track, Manager 2.

DORIS JUNE GILES, Fine Arts; Alpha Xi Delta; YWCA 3; Red Cross 3, 4; Sailing Club 3.
MARGARET GEYER, Sociology and History; Sigma Sigma; A Cappella Choir 1; YWCA 4; Wesley Foundation 1, 2, 3, 4; Friar's Club 2, 3, 4; Independent Women 2, 3, 4; Red Cross 2.
JEAN LOUISE GOLDIE, Elementary Education; Kappa Kappa Gamma; YWCA 2, 4; Red Cross 1, 2; Kappa Delta Pi 3, 4.
MARY LOUISE GOULD, American Civilization; Alpha Xi Delta; YWCA 3; Canterbury Club 4.

MARGARET GORDON, Elementary Education; Chi Omega; Orchestra 1, 2, 3, 4; YWCA 1, 2, 3, 4, Cabinet 4; Wesley Foundation 1, 2, 3; House Council 1.
JANET RUTH GRAHAM, Sociology; Phi Beta Phi; Band 1; Le Bijou 1, 2; YWCA 1, 2; Red Cross 1, 2, 3, 4, Chairman 3; WRA 2, 3, 4.
DON GRAVESON, Business Administration; Chi Phi.
BARBARA JEAN GRAY, History; Kappa Alpha Theta; Glee Club 1; YWCA 1; Young Republican Club 3.

PHILIP JOHN GRAY, Pre-Engineering; Phi Delta Theta; Phi Beta Kappa 3; Phi Society 1, 2; Sigma Pi Sigma 3; Pi Mu Epsilon 3; Elections Committee of Student Government 2, 3, Chairman 3.
AUDREY ELIZABETH GREEN, Psychology; Kappa Kappa Gamma; YWCA 1, 2; Sophomore Commission 2; Transcript 3; Psychology Club 3; WRA 2, 3, 4.
CHARLES GREGG, Business Administration; Sigma Alpha Epsilon; Transcript 3; Red Cross 1, 2, 3, 4; Business Club 3.
DONNA JEAN GRENER, English; Alpha Xi Delta; YWCA 1, 2, 3; Red Cross 2.

EDNA MAE GRIFFIS, Music, Independent Women 2, 3, 4; Operetta 2, 3, 4; Orchestra 2, 3, 4; Chamber Music Festival 2, 3, 4; A Cappella Choir 2, 3, 4; Orchestra 2, 3, 4; Mu Phi Epsilon 3, 4; Wesley Foundation 2, 3, 4.
FLOYD ROLLAND GRIFFITH, Business Administration; Sigma Alpha Epsilon, President 3; YMCA 2; Red Cross 2, 3, 4; Business Club 4; Basketball 1; Interfraternity Council, President 3; Safety Committee of Student Government 2, 3.
GARTH E. GRIFFITH, Political Science; Alpha Tau Omega; Band 2, 3, 4; Pi Sigma Alpha 3, 4.
JOAN GRIFFITHS, Fine Arts; Alpha Chi Omega; Transcript 2; YWCA 1, 2, 3, 4; Sailing Club 3, 4; Delta Phi Delta 2, 3, 4; Treasurer 3, 4.

THEODORE W. GUEST, Business Administration; Alpha Sigma Phi, Vice President 3; Varsity Debate 3; Transcript 1, 2; Le Bijou 2; Business Club 3.
GEORGE WILLIAM GUNN, Journalism; Delta Tau Delta; Phi Beta Kappa 4; Phi Society 1, 2; Transcript 1, 2, 3; Le Bijou 2, Sports Editor 2; Owl 2; Log 3; Pi Delta Epsilon 3, 4; Alpha Kappa Delta; Student Government.
MARY LOUISE GUTH, Journalism; Alpha Chi Omega; Monnett Weekend Publicity Chairman; Transcript 1, 2, 3, 4, Society Editor 4; Le Bijou 2; Owl 2; Log 3; YWCA 1, 2, 3; Red Cross 2; Publicity Committee of Student Government 3, 4.
HAROLD McKINLEY HAAS, Economics; Phi Delta Theta; A Cappella Choir 1, 2, 3, 4; Phi Mu Alpha 3 4.

NEILS HALBERTSMA, French; Delta Tau Delta; YMCA 4; International Students Association 3, 4, President 4.
ILO JANE HANCOCK, History; Alpha Chi Omega; Wesleyan Players 4; Varsity Debate 3; YWCA 1, 2, 3, 4; Wesley Foundation 1, 2, 3; Kappa Delta Pi 3, 4; WRA 1, 2, 3, 4; Student Government Committee 3, 4; Orchestra 1.
ELIZABETH HANSEN, Home Economics; Delta Gamma, Secretary 3; YWCA 1, 3, 4; Home Economics Club 2, 3, 4.
ROBERT L. HARDEN, Business Administration; Sigma Phi Epsilon; Men's Glee Club 1; Band 1, 2, 3; Phi Mu Alpha 2, 3, 4; Business Club 3, 4.

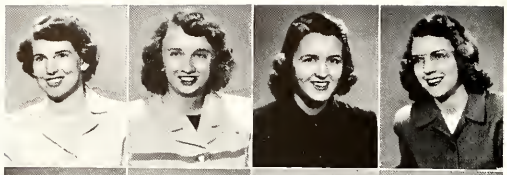

DOROTHY J. HARROD, Sociology; YWCA 1; Red Cross 4.
LORA JEANNE HARTER, Home Economics and Education; Alpha Gamma Delta; WSGA 1, 2, 3, 4; YWCA 1, 2, 3; Home Economics Club 1, 2, 3; Phi Upsilon Omicron 3, 4; Kappa Delta 3, 4.
SALLIE BARBARA HARWOOD, English; Kappa Alpha Theta; WSGA 4; Women's Glee Club 2, 3, 4.
JEANNE HASKET, Psychology; WSGA 4; Treasurer, Hartupee Hall 3, 4; President, Hartupee Hall 4.

LOIS HAWLEY, Fine Arts and Education; Chi Omega, Secretary; YWCA 1, 2, 3; Red Cross 4; Kappa Delta Pi 3, 4; Delta Phi Delta 3, WRA 3, 4; Swimming 3; Christian Science Followship 1, 2, 3, 4.
EDWARD B. HECKENDORN, Business Administration; Delta Tau Delta.
RUTH ANN HECKY, Fine Arts; Delta Delta Delta, Secretary; Women's Glee Club 3, 4, Red Cross 2, 3; WSLN 3; Delta Phi Delta 3, 4; WRA 1, 2, 3, 4; Swimming 1, 2.
ROBERT R. HEDRICK, Mathematics; Alpha Tau Omega; Orchestra 3.

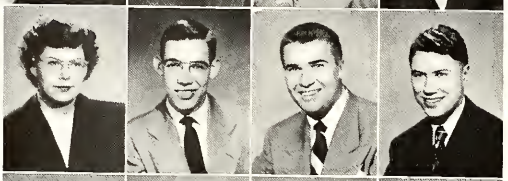

JOANNE HENINGER, Zoology; Alpha Chi Omega, Corresponding Secretary 4; YWCA 1, 2, 4; Sailing Club 2, 3, 4, Vice Commodore 4; Women's Physical Education Club 1; WRA 1, 2, 3, 4; Baseball 2, 3; Swimming 2; Swimming Club 2.
LAWRENCE HENIZE, Business Administration; Alpha Sigma Phi, President 4; Phi Society 2; Men's Glee Club 2.
RAYMOND HERMAN, Political Science; Delta Tau Delta; Varsity Debate 3, 4; Transcript 2, 3, 4; Baseball 2.
ROBERT HICKSON, Business Administration; Alpha Tau Omega, President 4; Student Body Committee Chairman 4; Men's Glee Club 3; Band 1, 2, 3, 4; Phi Mu Alpha 2, 3, 4; Le Bijou 1; YMCA 2, 3, 4, Social Chairman 4; Wesley Foundation 1, 2, 3, 4; Business Club 3; Alpha Kappa Delta 3, 4; Singer's Club 1.

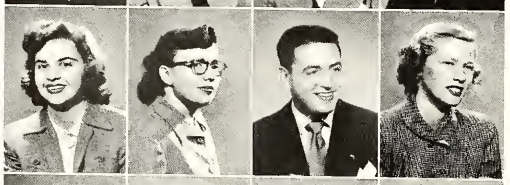

VIRGINIA HIGGINS, Speech; Chi Omega; WSGA 3, 4; YWCA 3, 4; Red Cross 3.
MARY ELEANOR HOFELT, Chemistry; Alpha Gamma Delta; WSGA 1, 2, 3, 4; YWCA 1, 2, 3, 4; Wesley Followship 1, 2, 3, 4; Chemistry Club 2, 3, 4.
WILMER HOGE, Business Administration and Accounting, Delta Tau Delta, Treasurer and Social Chairman; Le Bijou 2; Sailing Club 2, 3.
JEAN HOHNS, Home Economics; Delta Gamma, President 3; YWCA 1, 2; Canterbury Club 2; Home Economics Club 4; Phi Upsilon Omicron 4; WRA 3.

BETTY HOLLOWAY, Dietetics; Delta Gamma, Phi Society 2, 3; WSGA 2; YWCA 1, 2, 3, 4; Red Cross 2, 3, 4; Home Economics Club 3, 4; Phi Upsilon Omicron 3, 4; Baseball 3; Basketball 2.
RICHARD HOOD, Business Administration; Kappa Sigma; YMCA 2, 3, 4; Freshman Debate 2.
CHARLES W. HOOVER, Pre-Theology; Phi Gamma Delta, Corresponding Secretary; A Cappella Choir 4; YMCA 3; Friars Club 3; Campus Chest Chairman 4.
JAY LEE HOWELL, Geology; Alpha Tau Omega.

ROBERT STONE HUDDERS, Pre-Engineering; Phi Delta Theta, Secretary 3; Phi Beta Kappa 3, 4; Sigma Phi Sigma, Secretary 3; Phi Mu Alpha 2, 3; Band 1, 2; Phi Mu Epsilon 3; Phi Society 1, 2.
HELEN E. HUDSON, Education; Alpha Xi Delta; YWCA 3, 4.
CHARLES E. HUGHES, Business Administration; Delta Tau Delta.
LOWEL RENNER HUGHES, Pre-Medical; Kappa Sigma, Secretary 2; YMCA 1, 2, 3, Secretary 4; Wesley Foundation 1, 2, 3; Swimming 1; Safety Council Chairman 3; Campus Court Associate Justice 4.

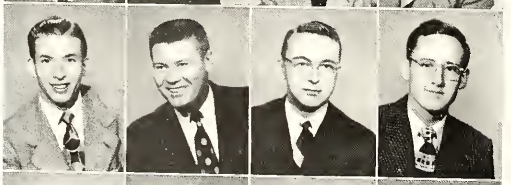

WILLIAM HUTCHINSON, Business Administration; Kappa Sigma.
RICHARD GENE ISON, Physics; Sigma Chi, Rush Chairman 3, President 3, Pledge Trainer 4; Phi Society 2; Football 1, 2; "W" Clan 2, 3, 4; Sigma Pi Sigma 3, 4.
HUBERT JACKSON, Chemistry; Phi Kappa Psi, Secretary 3, President 4; YMCA 1; Chemistry Club 4.
RICHARD JACKSON, Business Administration.

MARGARET JANSON, Pre-Medicine.
BARBARA JESSON, History; Alpha Gamma Delta; WSGA 1, 2, 3, 4; YWCA 1, 2, 3, 4; Home Economics Club 4; Kappa Delta Pi 3, 4; WRA 3, 4; Wesley Fellowship 1, 3, 4; NSA Student Government Committee 4; International Relations Club 2, 3, 4.
CORALIE JESSUP, Sociology; Chi Omega; WSGA 4; A Cappella Choir 1, 2, 3, 4; YWCA 1, 2, 3; Red Cross 1, 2, 3, 4; WRA 1, 2, 3, 4; Swimming 1, 2; House Council 3.
CECIL JOHNSON, Botany; Alpha Tau Omega; Owl 2; YMCA 2, 3.

DAVID JOHNSON, Pre-Medicine; Sigma Phi Epsilon, social member; Chemistry Club 3, treasurer 4; Chi Gamma Nu 4.
MARGARET JOHNSON, Home Economics Education; WSGA 1, 2, 3, 4; Women's Glee Club 3, 4; YWCA 1, 2, 3; Wesley Foundation 1, 2, 3; Independent Women 2, 3, 4; Red Cross 3; Home Economics Club 1, 2, 3, 4; WRA 2, 3, 4; Singers Club 1.
MARJORIE JOHNSON, Homemaking; Alpha Delta Pi; Le Bijou 2; YWCA 1, 2, 4; Wesley Foundation 1, 2; Red Cross 2, 3, 4; Home Economics Club 2, 4.
LOUISE JOHNSTON, Music Education; Chi Omega, Treasurer 4; Women's Glee Club 1, 2; Orchestra 2, 3, 4; Band 1, 2, 3, 4; Mu Phi Epsilon 2, 3, 4; YWCA 1, 2, 3, 4; Red Cross 1, 2; WRA 1, 2, 3, 4; Swimming 1, 2, 3, 4.

MARY JO JONES, Secondary Education; Pi Beta Phi; Women's Glee Club 1, 2, 3, 4; YWCA 1, 2, 3, 4; Kappa Delta Pi 3, 4; Phi Beta Kappa 4.
RALPH LEE JORDAN, Accounting; Delta Tau Delta, Corresponding Secretary 3; Football Manager 2, 3, 4; Baseball Manager 1; Red Circle Club, Vice President 3, President 4.
WILLIAM ALBERT KELLY, Pre-Medical; Phi Gamma Delta, Recording Secretary; Transcript 1, 2; Sailing Club 4; Football 1, 4; Friar's Club 3, 4.
EDITH KENDALL, English; Delta Gamma, Corresponding Secretary, Rush Chairman; Le Bijou 1; YWCA 1, 2, 3, 4; Home Economics Club 3; WRA 2, 3, 4; Young Republican Club; WSSF 2.

DORIS JEAN KESSEL, Spanish; Phi Society 2; Wesleyan Players 3, 4; Owl 3; English Writer's Club 2, Secretary 3; YWCA, Committee Chairman 2, 3; Wesley Foundation 1, 2; Freshman Debate.
MIKE KEVESDY, Political Science; Delta Tau Delta, President 3; Student Body Social Committee Chairman 2; Transcript 1; Red Cross 1; Football 1; "W" Clan 2; Booster Club, Chairman 1; Freshman Debate; CAP, Chairman 1.
FRED A. KEYSER, Sociology; Alpha Tau Omega.
VERNA KJOLLER, Home Economics; WSGA 3; Wesleyan Players 3; Women's Glee Club 1; Transcript 1; YWCA 1, 2, 3, 4; Home Economics Club 2, 3, 4; Phi Upsilon Omicron 3, 4; Student Union Board 1, 2, 3; Sophomore Commission 2; Hartupee Hall President 3.

JO ANN KLEPINGER, Elementary Education; Delta Gamma, President; A Cappella Choir 1, 2, 3, 4; Owl 2; YWCA 1, 2, 3, 4; Red Cross 2.
CLYDE E. KNAPP, Business Administration; Delta Tau Delta, Treasurer; Transcript 3; Business Club 2, 3.
JOSEPHINE KONICKI, Education; WSGA 4; YWCA 1; WRA 4; Baseball 1, 2, 3, 4; Bowling 3, 4; Perkins Hall President 4, Secretary 3.
JOHN W. KOON, Business Administration; Sigma Alpha Epsilon; Band 1, 2, 3, 4, Drum Major.

SALLY KREIDLER, Home Economics Education; Kappa Alpha Theta; Phi Society 2; Mortar Board 4; WSGA 2; YWCA 1, 2, Cabinet 3; Phi Upsilon Omicron 3, President 4; Kappa Delta Pi 4; Delta Phi Delta 3, 4; WRA 1, 2, Board 3; Monnett Day Committee 2, 3, Chairman 4; Senior Advisor 4.
DONNA McFARLAND KRECK, Home Economics.
GLEN A. KUNZE, Speech; Chi Phi.
MARTIN KYNE, Political Science; Wesleyan Players 4; Transcript 1, 2; YMCA 1, 2; WSLN 2; International Relations Club 2.

JOSEPH C. LADD, Business Administration; Delta Tau Delta, Rush Chairman; Business Club 3; "W" Clan 3, 4; Red Circle Club 3, 4; University Intramural Manager 3, 4.
JEAN D. LAUDER, Fine Arts-Education; Alpha Delta Pi; YWCA 1, 2, 3, 4; Wesley Foundation 1, 2, 3, 4; Red Cross 2; Singer's Club 1.
WILLIAM C. LAUPPE, Business Administration; Phi Delta Theta.
ROBERT A. LAZEAR, History.

GEORGE O. LEGGE, Music; Delta Tau Delta; Omicron Delta Kappa 4; Wesleyan Players 2, 3, 4; A Cappella Choir 1, 2, 3, Student Director 4; Men's Glee Club 1, 2, 3, 4; Phi Mu Alpha 3, 4, President 4; YMCA 2, 3, 4; Wesley Foundation 4; Kappa Delta Pi 3, 4; Freshman Players; Concert Series Chairman 3, 4.
ROBERT LIEBOLD, Public School Music; Sigma Phi Epsilon, Recording Secretary; YMCA 1, 2, 3, 4; Band 1, 2, 3, 4; Phi Mu Alpha, Secretary 3, 4; Kappa Delta Pi 4.
DORIS LEYERLE, Education; Alpha Xi Delta, Recording Secretary; YWCA 1, 2, 3, 4; Wesley Foundation 1, 2, 3, 4; Women's Physical Education Club 4.
TIMOTHY LI, Music.

JAMES C. LINCOLN, Journalism; Sigma Alpha Epsilon; Transcript 3; Red Cross 2; Baseball 3, 4; "W" Clan 3.
JOHN H. LINDERMAN, Psychology; Sigma Alpha Epsilon.
JOHN LINN, Fine Arts; Alpha Sigma Phi, President 4; Transcript 4.
WILLIAM LITTICK, Business Administration; Beta Theta Pi, Secretary 2, President 4; Transcript 1, 2, 3, Managing Editor 4; Le Bijou 1, 2, Business Manager 3; Pi Delta Epsilon 3, 4; Red Circle Club 2, 3, Vice President 4; Swimming 2, Manager 3; Track Manager 1; "W" Clan 2, 3, 4.

DEAN K. LITTLE, Pre-Medical; Alpha Sigma Phi; Basketball Manager 1, 2; Baseball Manager 1, 2.
ROBERT W. LONG, Botany; Kappa Sigma, Secretary 3; Phi Society 2; Orchestra 3; Band 1, 2; Phi Mu Alpha 3, 4; YMCA 1, 2, 3; Wesley Foundation 1, 2; Chemistry Club 1.
WAYNE C. LONG, Physical Education.
JANE M. LOVEJOY, Sociology; Delta Delta Delta, Vice President 4; YWCA 3, 4; Red Cross 3, 4; Home Economics Club 4; Alpha Kappa Delta 4.

HUGH MacCRACKEN, Business Administration; Phi Delta Theta; Football 1, 2; Track 1, 3, 4; "W" Clan 1, 2, 3, 4.
ARABELLE McCLELLAN, Education; Zeta Tau Alpha; Women's Glee Club 3, 4; YWCA 1, 2, 3, 4; Red Cross 3, 4.
VIVIAN JEAN McCONNELL, Home Economics; Chi Omega; YWCA 1, 2, 3, 4; Red Cross 2, 3, 4; Home Economics Club 1, 2, 3, 4.
ROBERT McFARLAND, Physical Education; Beta Theta Pi, President 4; Omicron Delta Kappa 3, 4; Red Cross 3; Kappa Delta Pi 3, 4; Football 1, 2, 3, 4; Track 3; "W" Clan 1, 2, 3, 4; Phi Epsilon Kappa 2, 3, 4; Phi Beta Kappa 4.

ROBERT GENE McGREW, Business Administration; Business Club 1, 3.
BILL McKINNON, Elementary Education; Sigma Phi Epsilon, Vice President 4; Kappa Delta Pi.
SALLY ANN McKNIGHT, Spanish, Delta Delta Delta; Le Bijou 1; YWCA 1, 2; Red Cross 1; International Association 3.
NEAL A. McNABB, Pre-Medicine; Beta Sigma Tau, Treasurer, Vice President; YMCA 1, 2, 3, 4; Chemistry Club 1, 2, 3, 4; Chi Gamma Nu 3, 4, Secretary-Treasurer 4.

BETTY J. MAERKLE, Personnel-Political Science; Aloha Chi Omega, Recording Secretary 4; YWCA 1, 2, 3; Red Cross 2, 3.
MARILYN MANGUN, Institutional Management; Delta Gamma; Phi Society 2; WSGA 3; YWCA 1, 2; Home Economics Club 1, 2, 3, 4, Vice President 3, 4; Phi Upsilon Omicron 3, 4; WRA 1, 2, 3, 4; Senior Advisor 4.
PATRICK F. MARRS, Business Administration; Kappa Sigma, Treasurer; Phi Society 1, 2; Le Bijou 2, 3, Publicity Manager 3; YMCA 3, 4, Cabinet Membership Chairman 3; Business Club 3; Student Chapel Committee 2, 3; Special Days Chairman 3, 4.
BENJAMIN MARSH, Political Science; Kappa Sigma; Omicron Delta Kappa 4, Vice President 3; Student Body Secretary 4; Wesleyan Players 2, 3, 4, Vice President, President; Theta Alpha Pi 3, 4, Vice President; Varsity Debate 2, 3; Delta Sigma Rho 3, 4; YMCA 1, 2, 3.

JULIAN MARTIN, Political Science; Beta Sigma Tau, Vice President 2, 4, Pledgemaster 3; Wesleyan Players 2, 3, 4; A Cappealla Choir 2, Manager 3, 4; Phi Mu Alpha 2, 3, 4; Transcript 1, 2, 3, Co-Sports Editor 4; Ohio Wesleyan Octet 3; Pi Delta Epsilon 3, 4; YMCA 1, 2, 3, 4, Cabinet 4; Pi Sigma Alpha 4; Football 1.
GENE H. MASSAR, Economics; Phi Gamma Delta; Men's Glee Club 1; Wesley Foundation 1; Business Club 3; "W" Clan 3; Cheerleader 2, 3; Athletic Boosters 2, 3.
TORRY ANN MASSEY, Fine Arts; Delta Gamma; YWCA 1, 2, 3; Red Cross 1, 2, 3, 4.
NORVAL MATHIE, Pre-Dental and Geology; Sigma Chi; YMCA 1, 2, 3; Football 1, 2, 3; Track 1, 2, 33; "W" Clan 1, 2, 3.

BETTE L. MATSON, Education and English; Alpha Gamma Delta, Second Vice President; Mortar Board President 4; WSGA Executive Secretary 3; Le Bijou 1; YWCA 1, 2, 4, Committee Chairman 3; Sophomore Commission President 2; Red Cross 2, 3; Kappa Delta Pi 3, 4; WRA 2, 3, 4; Senior Advisor 4.
RICHARD MAURER, Business Administration; Phi Delta Theta, Pledgemaster.
MARY E. MAYHEW, Fine Arts; Gamma Phi Beta; YWCA 1, 2, 3, 4; Wesley Foundation 1, 4; Red Cross, Art Chairman 3, 4; Home Economics Club 2; Delta Phi Delta 3, 4.
DORIS MEILANDER, Business Administration; Alpha Xi Delta, Vice President; YWCA 1; WRA 4; Orchesis 3, 4; Singer's Club 1.

ELEANOR R. MELVILLE, English; Phi Beta Phi; YWCA 1, 2; Student for Democratic Action 2, 3, 4.
ROBERT F. MELVILLE, Economics; Alpha Tau Omega; Phi Beta Kappa 3, 4; Phi Society 1, 2; Student Court Chief Justice 4; Students for Democratic Action 2, 3, 4, Chairman 2, Regional Officer 3, 4; Vetville Treasurer 3, Mayor 4; Displaced Persons Students Committee Chairman 3, 4.
CHARLES G. MENDELSON, Pre-Medical; Sigma Alpha Epsilon, Social Member; Transcript 4; YMCA 1, 2; Chemistry Club 1, 2, 3, 4; Baseball 1, 2; Student Body Social Committee.
MARILYN MICHELL, English; Delta Gamma; Le Bijou 1; YWCA 1, 2, 3, 4; Red Cross 1, 2, 3; WRA 2, 3, 4; Cheerleader 1, 2; WSSF 2, 3.

DAVID L. MILLER, Chemistry and Pre-Medical.
ALEXANDER R. MILNE, Business Administration; Phi Kappa Psi, President; Business Club; Football 2, 3; IFC Vice President; Intramural Council President; School Calendar Committee.
MARILYN F. MINTON, Mathematics; Alpha Gamma Delta, President; Phi Beta Kappa 4; Phi Society 2; WSGA Treasurer 3; YWCA 1, 2; Kappa Delta Pi 3, 4; Pi Mu Epsilon 4.
THOMAS MONSEES, Psychology; Kappa Sigma; Wesleyan Players 1; A Cappella Choir 1; Le Bijou 4; YMCA 2, 3; Red Cross 2; Psychology Club 3.

WARREN E. MOORE JR., Physical Education; Delta Tau Delta; Vetville Council 3, 4; Phi Epsilon Kappa 3, 4.
MARILYN MORTON, Physical Education; Zeta Tau Alpha; YWCA 1, Sophomore Commission 2, 4; Wesley Foundation 1; Red Cross 3; Kappa Delta Pi 4; Twin W 4; Women's Physical Education Club 1, 2, 3, 4; WRA 1, 2, 3, President 4.
MARY JEAN MOTZ, Elementary Education; Kappa Alpha Theta, President 4; A Cappella Choir 2, 3, 4; Women's Glee Club 1; Transcript 1, 2; YWCA 1, 2, 3, 4; Red Cross 2, 3.
JOAN EILEEN MUELLER, English; Delta Delta Delta; Transcript 1, 2; Owl 1, 2, 3; English Writers Club 2, 3, 4; Glee Club 1, 2, 3; Phi Beta Kappa 4.

JOHN WILLIAM MYERS, Religion; Beta Theta Pi; Tennis 3.
NED A. MYERS, Political Science; Beta Theta Pi; Red Cross 3; WSLN 2, 3; Tennis 2, 3, 4; Track 1; "W" Clan 3, 4; Red Circle Club 1, 2, 3, 4; Tower Players 3, 4.
ROBERT EUGENE NELSON, Economics; Alpha Sigma Phi, Transcript, Publications' Director 3.
HARRY PAUL NEST, History; Sigma Phi Epsilon, Secretary 2, Vice President 3, Pledgemaster 4; Men's Glee Club 1; Kappa Delta Pi, President 3.

MYRLE RUTH NIEBES, English; Alpha Gamma Delta; Transcript 2, Le Bijou 1; YWCA 2; Red Cross 1; Sailing Club 1.
SARAH JANE NOBIS, Psychology; Delta Delta Delta; YWCA 3.
SHIRLEY NORMAN, English; Gamma Phi Beta.
MARY MARGARET NOUSE, Zoology; Pi Beta Phi, President 4, Treasurer 3; Phi Beta Kappa 4; Phi Society 2; Mortar Board 4; WSGA 3; YWCA 1, 2, 3, 4; Red Cross 1, 2, 3, 4; Chemistry Club 2; Kappa Delta Pi 3, 4; WRA 1, 2, 3, 4; Panhellenic Council 4; Monnett Hall President 4; Young Republican Club 4; WSSF.

JAMES NUSBAUM, Political Science; Phi Delta Theta; Men's Glee Club 3; YMCA 1, 2; Athletic Boosters Committee 2, 3.
EDWIN ROBERT O'DAY, Business Administration, Accounting, and Political Science; Beta Theta Pi; Business Club 4; Pi Sigma Alpha 3, 4, Vice President 4; Baseball 2.
SCHUBERT OGDEN, Philosophy; Sigma Chi, President; Phi Beta Kappa 3, 4; Phi Society 2, 3; Omicron Delta Kappa 3, 4; Wesleyan Players 3, 4; A Cappella Choir 1, 2, 3, 4; Men's Glee Club 1, 2; Phi Mu Alpha 4; Owl 2, 4; English Writer's Club 3, 4; YMCA 1.
ROBERT M. OLDS, Chemistry; Beta Sigma Tau; Band 1, 2; Chemistry Club 1, 2, 3; American Chemical Society, Student Affiliate.

HUGH H. OLLER, Geology; Phi Kappa Psi; Wesleyan Players; Tennis 3.
BETTY L. OSBORNE, Elementary Education; Zeta Tau Alpha; Wesleyan Players 3, 4; Theta Alpha Phi 4; Women's Glee Club 1, 2; Transcript 1, 2; YWCA 1, 2, 3, 4; Red Cross 3.
LOIS JANET OWEN, Fine Arts; Alpha Xi Delta, President 4; Delta Phi Delta 2, 3, 4; WRA 1, 2, 3, 4.
KAY E. PARKER, Business Administration; Pi Beta Phi; Phi Beta Kappa 4; Phi Society 2; WSGA 4; Transcript 4, Picture Editor; Le Bijou 1, 2, 3, Picture Editor 2, Managing Editor 3; Pi Delta Epsilon 3, 4, Secretary-Treasurer 4; YWCA 1, 2; Business Club 2, 3; WRA 1, 2, 3, 4; Swimming Team 1; Austin Hall President 4.

STERLING PARKER, Business Administration; Delta Tau Delta.
JAMES PARKS, Mathematics.
BONAMAE PARSCHEN, Pre-Medicine and Zoology; YWCA 1, 2, 3; Wesley Foundation 1, 2.
MARION PARSONS, Art; Kappa Alpha Theta, Activities Chairman; Senior Class Secretary-Treasurer 4; Transcript 2; Le Bijou 3; YWCA 1, 2, 3, 4; Red Cross 1, 2, 3, 4; Delta Phi Delta 3, 4, Vice President 4; Senior Advisor 4.

EDWARD R. PATTON, Business Administration; Phi Gamma Delta.
MORRIS F. PATTON, Speech; Phi Kappa Tau; Wesleyan Players.
MARILYN ELIZABETH PEEK, Dietetics; Gamma Phi Beta; YWCA -, 2, 4; Wesleyan Foundation 2, 3, 4; Red Cross 2, 3, 4, Secretary 3, 4; Home Economics Club 2, 3, 4.
BETTY FIELD PENNELL, Home Economics; YWCA 1, 2, 4; Wesley Foundation 1, 3, 4; Friar's Club 1, 2, 3; Independent Women 1; Singer's Club 1; Sophomore Commission 2.

MARJORIE HELEN PETERS, Public School Music; A Cappella Choir 2, 3, 4; Women's Glee Club 1; Mu Phi Epsilon 3, 4; YWCA 2, 3, 4; Wesley Foundation 1, 4; Red Cross 3, 4; Kappa Delta Pi 3, 4.
DOROTHEA LOUISE PETERSON, Community Recreation; Delta Delta Delta; YWCA 1, 2; Red Cross 3, 4; Women's Physical Education Club 4.
DOUGLASS R. PICKETT, Religion; Phi Gamma Delta; Red Cross, Chairman.
EARL W. PIPER, Education; Kappa Sigma; Men's Glee Club 2; YMCA 1, 2, 3.

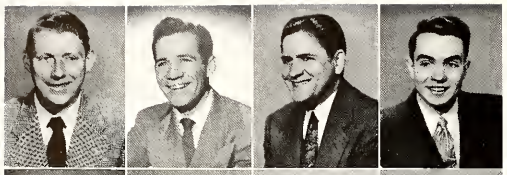

WILLIAM PITT PITTENGER, Music; Alpha Sigma Phi; Men's Glee Club 2, Orchestra 1, 2, 3, 4; Band 3, 4; Phi Mu Alpha 2, 3, 4; YMCA 3; Red Cross 1, 2, 3.
WELDON PLACE, Fine Arts; Phi Kappa Psi.
WALTER PLUMMER, Pre-Theology.
EDWIN JOSEPH PODWAY, Political Science; Tau Kappa Epsilon, Secretary 3, 4; YMCA 4; Pi Sigma Alpha 4; Newman Club 3, 4; German Club 3, 4; Foreign Students Association Club 3, 4.

GEORGE C. POH, Economics; Sigma Alpha Epsilon; Transcript 2, YMCA 2, Economics Club 3, 4.
FREDERICK A. POLLOCK, History; Tau Kappa Epsilon, Treasurer 4; Kappa Delta Pi 3, 4.
JAMES M. POPE, Journalism; Beta Sigma Tau, Corresponding Secretary 2, 3, Social Chairman 3, 4; Transcript 1, 2, 3, 4; Log 3; Engl'sh Writer's Club 1, 2, 3, 4; YMCA 2, 3, 4; WSLN 2; Students for Democratic Action 2; Track 1, 2, 3, 4; "W" Clan 2, 3.
IVAN POUR, Business Administration and French.

NANCY PRICHARD, English; Delta Delta Delta; YWCA 2, 3, 4; Red Cross 2, 3, 4.
JOHN CLARENCE PRIEST, Economics; Sigma Alpha Epsilon, Secretary; Red Cross 1, 2, 3, 4; Business Club 3, 4; Economics Club 4.
DAVE G. PUDDINGTON, Physical Education; Phi Delta Theta; Class Officer, President 3; YMCA 1; Phi Epsilon Kappa 2, 3, 4, President 4; Football 1, 2, 3, 4; Basketball 1, 2, 3, 4; "W" Clan 3, 4, President 4.
JANICE ANN PURDY, Fine Arts; Delta Delta Delta; Wesleyan Players 4; Women's Glee Club 2, 3, 4; Le Bijou 2, 3; YWCA 1, 2; WSLN 3, 4; Delta Phi Delta 3, 4.

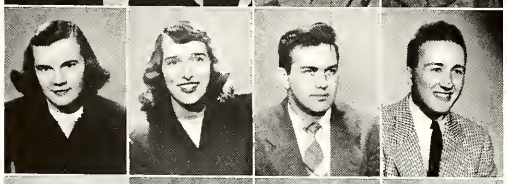

GENEVA LOUISE PUTERBAUGH, Elementary Education; Gamma Phi Beta, Vice President 2, Corresponding Secretary 3; Women's Glee Club 1, 2, 3; YWCA 1, 2, 3, 4; Wesley Foundation 1, 2; Red Cross 1, 2, 3, 4; Kappa Delta Pi 3, 4; WRA 1, 2; Monnett House Council 3.
MARILYN QUAY, English; Kappa Alpha Theta, Co-Rush Chairman 4; Transcript 1, 2, 3, Co-Editor 3; YWCA 1; Student Council Social Committee 1, 2, 3.
JOHN QUILL, Pre-Legal; Independent Men 4; Pi Sigma Alpha 4.
JOHN RAINE, Business Administration; Delta Tau Delta; YMCA 1, 2; Baseball Manager 1, 2, 3, 4; Red Circle Club.

DAVID READ, Pre-Medicine; Delta Tau Delta; Phi Society 1, 2; Transcript 3; Le Bijou Advertising Manager, Fraternity Editor 1, 2, 3; Chi Gamma Nu 4.
JANE A. REISER, Education; Zeta Tau Alpha; Women's Glee Club 3, 4; Le Bijou 3, 4; Red Cross 3.
DALE F. RENNER, Business Administration; Phi Gamma Delta, President; Varsity Debate 3; Men's Glee Club 1; Business Club 3; Football 1; Cheerleader 2, 3; Captain; Interfraternity Council 3, 4.
DONALD LEE RHODES, Physical Education.

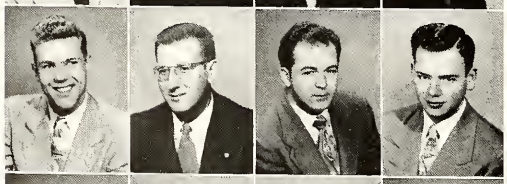

RICHARD LEGGETT RHODES, Education; Beta Theta Pi; Baseball 1, 2; "W" Clan 2, 3, 4.
ROBERT RICHARDS, Geography; Beta Theta Pi.
JAY M. RICHENS, Business Administration; Sigma Alpha Epsilon; Men's Glee Club 1, 2, 3, Secretary-Treasurer 2; Orchestra 1, 3, 3, 4; Phi Mu Alpha 3, 4; Transcript 1, 2, 3, Advertising Manager 3; Owl 2, 3, Advertising Manager 3; Pi Delta Epsilon 3, 4; YMCA 1, 2; Red Cross 1, 2; Business Club 1, 2, 3, 4.
JAMES RICHMOND, Sociology; Phi Kappa Tau, Secretary 4; Men's Glee Club 3; Band 1, 2, 3; Le Bijou 2; YMCA 3; International Relations Club 2; Interfraternity Council 3, 4.

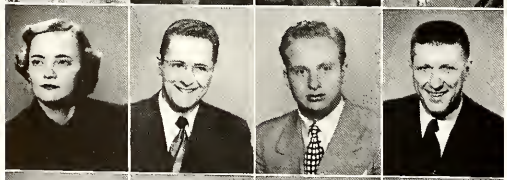

DOROTHY RIDDILE, Sociology; Gamma Phi Beta.
ROBERT W. RIEGGER, Business Administration and Business Personnel; Sigma Phi Epsilon; Business Club2, 3.
ROBERT RIEMENSCHNEIDER, Business Administration; Phi Delta Theta; YMCA 1; Business Club 1, 2, 3; Swimming 1, 2, 4; Track 3, 4; Cross Country 3, 4; "W" Clan 1, 2, 3, 4.
EDGAR GRAY RIGGS, Political Science; Sigma Alpha Epsilon; International Relations Club 3, 4, President.

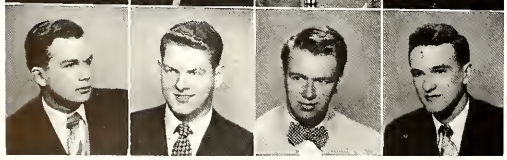

STERLING RINEAR, Political Science; Phi Kappa Psi.
THOMAS RING, Pre-Medical; Chi Phi, Secretary 2, Treasurer 3; Chi Gamma Nu 4; Swimming 1, 2, 3, 4, Captain 1, 2, "W" Clan 1, 2.
EVAN RODERICK
PAUL F. ROSS, Pre-Theology; Delta Tau Delta; Student Body Officer 3; Wesleyan Players 1, 2, 3, 4; Theta Alpha Phi 3, 4; William Street Church Student Pastor 3, 4; Singer's Club; Phi Beta Kappa 4.

ROBERT ROUGE, Business Administration; Beta Theta Pi.
ALICE W. RUDD, Psychology; Kappa Alpha Theta; Phi Society 1, 2; Women's Representative-at-large 4; WSGA Sophomore Representative 2; Le Bijou, Women's Sports Editor 2; YWCA Sophomore Commission 2; WRA 1, 2, 3.
SONDPA RUESE, Delta Gamma.
WILLIAM HULL ROWAN, Political Science.

MYRA K. ROWLEY, Music Education; Pi Beta Phi; Phi Society 1, 2; Mortar Board 3, President 4; A Cappella Choir 1, 2, 3, 4; Mu Phi Epsilon 3, 4, 5; Transcript 1; YWCA 1, 2, 3, 4; Wesley Foundation 1, 2, 3, 4, 5; Kappa Delta Pi 5; Austin Hall Student Assistant 5; Sophomore Commission, President 2.
MARGIE A. SAHAROFF, Psychology and English; Independent Women; Red Cross 2, 3, 4; YWCA 2, 3, 4; Transcript 2, 3, 3, Copy Editor 4; Wesley Fellowship 3, Cabinet 2.
SUZANNE SALSBURY, Home Economics; Kappa Kappa Gamma, Secretary 4; Transcript 3; Home Economics Club 1, 2, 3, 4.
ALICE SANDERS, Music; Kappa Alpha Theta; Wesleyan Players 2, 3, 4; Mu Phi Epsilon 2, Treasurer 3, 4; YWCA 1, 4, Sophomore Commission 2, Treasurer 3; Wesley Foundation 2, 3, Cabinet 4.

PHILIP SANSOTTA, Public Administration; Phi Kappa Psi; March of Dimes Chairman 3; Newman Club; Students for Democratic Action; Pi Sigma Alpha 3, 4.
NORMA SCHAFFER, Eelementary Education; Independent Women; Wesley Fellowship 1, 2, 3, 4; Transcript 1, 2.
EDWARD V. SCHUCHT, Zoology; Phi Kappa Psi; Phi Society 1; Basketball 1, 2; "W" Clan 2.
STARR F. SCHLOBOHM, Economics; Phi Gamma Delta, Treasurer 4; Phi Society 2; Omicron Delta Kappa 3, Secretary 4; Freshman Debate 1; Varsity Debate 2, 3, 4; Delta Sigma Rho 3, 4, President 4; Le Bijou 1, 2, 3, Managing Editor 2, Editor 3; Pi Delta Epsilon 3, 4.

DOROTHY SCHWAB, Psychology; Gamma Phi Beta;; YWCA 3; WRA 3, 4; Hockey 4; Basketball 3.
JOSEPH EDMUND SCHWARZ
JOYCE SCHWETTMAN, Fine Arts; Kappa Kappa Gamma, Vice President 4; Phi Society 1, 2, 3, 4; Mortar Board 4; Wesleyan Players 2, 3; A Cappella Choir 2, 3; Women's Glee Club 1; Delta Phi Delta 2, 3, 4; Student Council Publicity Committee 2; Concert Committee 3.
NANCY SCHWARZWALDER, Speech; Alpha Gamma Delta; Orchestra 4; YWCA 1, 3.

MARTHA SECREST, English; Delta Delta Delta; Le Bijou 2, 4; Home Economics Club 4; Swimming Team 2, 3; Chapel Worship Committee 4.
CECIL SCOTT, Geology; Phi Gamma Delta.
EDWARD SEIGLE, Business Administration; Chi Phi.
MARY SHAFER, Sociology; Alpha Gamma Delta; YWCA; Red Cross.

LYNNETTE SHAW, Elementary Education; WSGA 3; Le Bijou 3, 4; YWCA 1, 2, 3, 4; Wesley Foundation 1; Basketball 1; Perkins Hall President 3; Senior Advisor 4.
MARGARET SHAW, Physical Education; Alpha Chi Omega, Recording Secretary 4; YWCA 1, 2; Wesley Foundation 1; Women's Physical Education Club 1, 2, 3, 4; WRA 2, 3, 4; Twin W, Recording Secretary 4.
RICHARD SHIVELY, Mathematics.
ROBERT SHONG, Chemistry; Sigma Phi Epsilon; American Chemistry Society Student Affiliate; Chemistry Club 2, 3, 4.

LOIS SHUMWAY, Business; Independent Women; Student Body Treasurer 4; WSGA 3; YWCA 1, 2, 3, 4; Wesley Foundation 1, 2, 3, 4; Red Cross 3, 4; Tennis 2, 3 Student Assistant to the Dean of Women 2, 3, 4.
RUTH SINNETT, Home Economics; Alpha Chi Omega, Treasurer 3, President 4; YWCA 1, Sophomore Commission 2; Chemistry Club 1, 2; Home Economics Club 3, Treasurer 4.
ANN SIRLOUIS, Religion; Alpha Delta Pi, President; Wesleyan Players 2, 3, 4; Women's Glee Club 3, 4; YWCA 1, 2, 3, 4; Wesley Foundation 1, 2, 3, 4; Friar's Club 2, 3, 4; Red Cross 2, 3; WRA 2, 3, 4.
ELLEN JO SKINNER, Home Economics; Wesleyan Players 1, 2, 3, 4; Theta Alpha Phi 3, 4, Secretary 4; Home Economics Club 1, 2, 3, 4.

SHIRLEY SLATTERY, English; Gamma Phi Beta; Le Bijou 2, 3; YWCA 1, 2, 3, 4; Canterbury Club 1, 4; Red Cross 2, 4.
JOHN SMERRITT JR., Business Administration; Sigma Alpha Epsilon; Transcript 3; Business Club 4; Football 1; Baseball 1, 2; Booster Club.
JOHN F. SMITH, Physical Education; Sigm aChi; Football 1; Basketball 1, 2, 3, 4, Captain; "W" Clan.
PHILIP A. SMITH, Journalism; Phi Gamma Delta; Transcript 2, 3, 4, Assistant Editor 4; Pi Delta Epsilon 3, 4; Red Cross.

JOAN HALL SNIDER
MARY SUE SOMMERVILLE, Political Science and Fine Arts; Kappa Kappa Gamma; Le Bijou, Index Editor 1, Sorority Editor 2, Senior Editor 3; YWCA 1, 2, 3, 4; Wesley Foundation 1; Sailing Club 3; Delta Phi Delta 4.
NANCY R. SOWER, Music; Zeta Tau Alpha; A Cappella Choir 2, 3, 4; Women's Glee Club 1; Mu Phi Epsilon 4; YWCA 1; Wesley Foundation 2.
NED J. SPEASMAKER, Political Science; Beta Theta Pi, Pledge Trainer, Vice President; Republican Club.

MARION SPENGLER, German; Alpha Delta Pi; Wesleyan Players 3, 4; YWCA 1, 2, 3, 4; Wesley Foundation 1, 2, 3, 4; Red Cross 1, 2, 3, 4; German Club 3, 4; Secretary-Treasurer 4; International Club.
MARTHA SPOUSLER, English; Pi Beta Phi; YWCA 1, 4; Red Cross 2, 3, Chairman of International Relations Committee 2; Pan-Hellenic Council 3.
DOROTHY SPROULE, History; Alpha Chi Omega, Vice President 4; Women's Glee Club 1, 2, 3; YWCA 1, 4; Canterbury Club 4; Red Cross 3; WRA 1, 2, 3, 4.
ARTHUR SPURRIER, Physical Education; Sigma Phi Epsilon, President; Omicron Delta Kappa 4; Senior Class President 4; Phi Epsilon Kappa 3, 4; Football 1, 3.

PAUL STAGER, Political Science; Sigma Chi; Red Cross 2; WSLN 3; Business Club 3.
GEORGE STAIGER, Economics; Sigma Phi Epsilon.
SUSANNE STANSELL, Home Economics; Delta Gamma; YWCA; Red Cross; Home Economics Club; Pan-Hellenic Council.
LUELL STEELE, Business Administration; Chi Phi; Men's Glee Club 1; Owl 2; Tennis 1; Inter-Fraternity Council 4; TUB Budget Committee 4.

MARY STEPHAN, Fine Arts; Kappa Alpha Theta, Treasurer 4; Phi Society 1, 2; Women's Glee Club 1; Transcript 1, 2; YWCA 1, 2, 3, 4; Delta Phi Delta 2, 3, 4, Recording Secretary 4; Monnett Day Committee 3.
PAT H. STERBENZ, Mathematics and Physics; Delta Tau Delta; Phi Beta Kappa 3, 4; WSLN Announcing Engineer 3; Pi Mu Epsilon 3, 4, President 4; Sigma Pi Sigma 3, 4, President 3, Secretary 4; Curriculum Committee 3, 4.
REX STEVER, Post Graduate in Geology.
GORDON M. STEWART, Business Administration; Phi Kappa Psi, Pledgemaster 3; Varsity Football 2, 3; "W" Clan 3; Interfraternity Council.

CLYDE STOVER, Physics and Mathematics; Pi Mu Epsilon, Treasurer; Sigma Pi Sigma, President.
WILLIAM STRASBURG, Business Administration; Phi Gamma Delta 3; Owl 1, 2, 3, 4, Circulation Manager 3, Business Manager 4; Debate 2, 3; Phi Delta Epsilon; Delta Sigma Rho; Omicron Delta Kappa; President of Student Body, 4.
HOWARD STRAUCH, History; Phi Delta Theta, Vice President 3, President 4; Senior Class President; YMCA 2, 3; Wesley Foundation 1; Red Cross 3; Young Republican's Club 3, 4; Student Council 4; Interfraternity Council 3, 4.
MARY J. STURROCK, Sociology; Independent Women, President 4; YWCA 4, 3, 4; Wesley Foundation 2, 3, 4, Cabinet 3; Friar's Club 2, 3; Red Cross 2, 3, 4.

ALBERTA SWARTZ, Education; Phi Beta Kappa 4; Phi Society 1, 2; Kappa Delta Pi 3, 4.
MARTHA ANN SWINK, History; Kappa Kappa Gamma, Corresponding Secretary; YWCA 1, 2, 3; Red Cross 1, 2; WRA 3, 4; Student Government Safety Committee.
RICHARD SWORD, Physical Education; Sigma Alpha Epsilon; Baseball 1, 2, 3, 4; "W" Clan 1, 2, 3, 4.
CYNTHIA DIANNE SYKES, Home Economics; Kappa Kappa Gamma; YWCA 1, 2, 3, 4; Red Cross 1, 2, 4; Home Economics Club 1, 2, 3, 4; WRA 2, 3, 4.

SALLY D. SYKES, History; Kappa Kappa Gamma, President 4; Red Cross 1, 2; Kappa Delta Pi 2, 3, 4; WRA 1 ,2, 3.
VIRGINIA TALLEY, Elementary Education; Pi Beta Psi; WSGA 3.
JOHN TELLER, Political Science; Alpha Tau Omega; Phi Society 1, 2; Canterbury Club 4; Pi Sigma Alpha 3, 4.
DEAN H. TEMPLE JR., Psychology; Sigma Phi Epsilon; YMCA 1, 2, 3, 4; Wesley Foundation 2.

ALLEN D. THEIS, Business Administration; Delta Tau Delta; Business Club 3.
ARNOLD THOMAS, Music; Delta Tau Delta; A Cappella Choir.
MARGARET E. THOMAS, Home Economics Education; Independent Women; Wesleyan Players 3, 4; YWCA 1, 2, 3, 4; Wesley Foundation 1, 2, 3, 4; Home Economics Club 3, 4; Phi Upsilon Omicron 4; Kappa Delta 3, 4.
RICHARD THOMAS, Kappa Sigma.

RICHARD TIMMONS, Pre-Medical; Phi Kappa Psi; Phi Society 2; Wesleyan Players 2, 3, 4; Tub Committee 3.
ROBERT TIMMONS, Public Personnel; Phi Kappa Psi; Band 1, 2; YMCA 1, 3, 4, Secretary 4.
RICHARD TIPPET, Mathematics; Sigma Alpha Epsilon; Canterbury Club 1, 2, 3; YMCA 1, 2; Red Cross 2.
DOROTHY TURNBULL, Zoology; Pi Beta Phi; WRA 2, 3, 4.

DOROTHY J. TURNER, Business Administration and Home Economics; Gamma Phi Beta, President; YWCA; Red Cross, Staff Aide 3; Women's Physical Education Club 3; WRA Board 3, 4, Corresponding Secretary 4; Swimming Club, Secretary 2; Orchesis 1, 2, 3, 4, President 3; Twin W.
ROBERT ULRICH, Journalism; Sigma Alpha Epsilon; Transcript 2; Red Cross 1, 2, 3; Football 1.
THEODORE URBANOWICZ, Economics; Sigma Chi, President; Omicron Delta Kappa 3, 4; Football 1, 2, 3, 4; Baseball 1, 2, 3, 4; "W" Clan 2, 3, 4, Secretary 4.
MARY VORBERG, Sociology; Chi Omega, President; Phi Beta Kappa 4; Phi Society 1, 2; Le Bijou 1; YWCA 1; Alpha Kappa Delta 3, 4, President 4; GIS.

CHARLES VAINER, Economics; Delta Tau Delta; Sophomore Class President; Transcript 4, Business Manager.
ELLA RITA WALKER, Education and English; Gamma Phi Beta; Women's Glee Club 1, 2, 3, 4; Le Bijou 3; YWCA 1, 2, 3, 4; Wesley Foundation 1, 2, 3, 4; Red Cross 1, 2, 3, 4; Kappa Delta Pi 3, 4.
MARJORIE WALKER, French; Gamma Phi Beta, Corresponding Secretary; Band 1, 2; YWCA 3; Canterbury Club 4, Treasurer; Red Cross 3, 4.
ELEANOR WALTON, Sociology; Alpha Chi Omega; Le Bijou 3; Owl 3, 4; YWCA 3; Red Cross 4; Junior Pan-Hellenic Council 3, 4.

CAROLYN ANN WARD, Home Economics Education; Delta Gamma; Le Bijou 1; YWCA 1, 2, 3, 4; Home Economics Club 3, 4; Phi Upsilon Omicron 4; WRA 1, 2, 3, 4, Board 2, 3.
MARJORIE R. WARD, English ;Independent Women, Treasurer 3; Phi Beta Kappa 4; Phi Society 1, 2; Wesleyan Players 1, 2, 3, 4; Theta Alpha Phi 3, 4; YWCA 1, 2, 4; Wesley Fellowship 1, 2, 3, 4, Secretary 3, Vice President 4.
ELAINE WEARSTLER, Education; Alpha Chi Omega; YWCA 2, 3; Red Cross 1; Kappa Delta Pi 3, 4.
JUNE WEIR, Sociology; Alpha Chi Omega; Le Bijou 2, 3, Sorority Editor; Owl, Circulation Manager 3; YWCA, Cabinet 3; Campus Chest Special Events Chairman 4; WSSF Auction Chairman 3; Monnett Day Committee Chairman 3; Senior Advisor.

RICHARD M. WEISS, Geology; Beta Sigma Tau, Corresponding Secretary; YMCA 1, 2; Chemistry Club 1, 2.
JOHN WEITTHOFF, Psychology; Alpha Sigma Phi, Vice President; Transcript 1, 2, 3, Associate Editor 3; Pi Delta Epsilon Council, Secretary-Treasurer 4.
FRANKLIN J. WELKER, Business Administration and Accounting; Tau Kappa Epsilon.
THOMAS WELLS, Political Science; Phi Gamma Delta; Transcript 1; Red Cross 3; Public Personnel; Business Administration; Business and Industrial Personnel.

DAVID WELLER, History; Delta Tau Delta.
DAVID E. WENGER, Business Administration and Personnel; Sigma Phi Epsilon; Business Club.
THOMAS E. WENZLAU, Economics; Sigma Alpha Epsilon, President 4; Phi Beta Kappa 3, 4; Phi Society 1, 2; Omicron Delta Kappa 3, 4, President 4; Sophomore Class President; Football 1, 2, 3, 4; Basketball 1, 2, 3, 4; Track 1, 2, 3, 4; "W" Clan 1, 2, 3, 4.
MANNING WETHERHOLT, Pre-Medical; Delta Tau Delta; Wesleyan Players 2, 3, 4; A Cappella Choir 1, 2, 3, 4; Band 1, 2, 4; Phi Mu Alpha 2, 3, 4.

DORIS WHITE, Education; Independent Women; Phi Beta Kappa; Phi Society 2; Wesleyan Players 4; YWCA 1, 2, 3, 4; Wesley Fellowship 1, 2; Friar's Club 1, 2, 3, 4; Red Cross 2, 3, 4; Kappa Delta Pi 3, 4; Pi Mu Epsilon 3, 4.
FRED W. WHITE, Business Administration and Political Science; Phi Gamma Delta; Transcript 1, 2; YMCA 1, 2, 3; Pi Sigma Alpha 4.
NICHOLAS WHITE, Business Administration; Delta Tau Delta; Phi Beta Kappa 3, 4; Omicron Delta Kappa 3, 4; Athletic Boosters Committee Chairman 4; Student Budget Committee 3; Basketball, Senior Manager 3; Red Circle Club, President 4.
DOROTHY WHITTON, Elementary Education; Alpha Delta Pi; YWCA 1, 2, 3, 4; Wesley Foundation 1, 2, 3, 4; Friar's Club 3, 4; Red Cross 1, 3, 4; WSLN 3; Kappa Delta Pi 3, 4; Women's Physical Education Club 2, 3; WRA 1, 2, 3, 4; Baseball 1, 2; Swimming Varsity Team 1, 2, 3; Volleyball 2, 3.

DAVID L. WILLIAMS, Mathematics, Physics, and Business Administration; Phi Delta Theta, Treasurer 4; Phi Beta Kappa 4; Phi Society 2; Omicron Delta Kappa 3, 4; Wesleyan Players 2, 3, 4; Theta Alpha Phi 3, 4; Pi Mu Epsilon 3, 4; Sigma Pi Sigma 3, 4, Vice President 4; Swimming 3, 4; Track 3, 4; "W" Clan 3, 4.
JAMES WILLIAMS, Psychology; Mayor of Vetville 3, Vetville Council 4.
JANE WILLIAMS, Home Economics and Education; Pi Beta Phi; YWCA 1, 2, 3, 4; Red Cross 2, 3, 4; Home Economics Club 2, 3, 4; WRA 1, 2, 3, 4; Basketball 1, 2, 3, 4; Baseball 2, 3, 4; Swimming 1, 2, 3, President 3; Volleyball 1, 2, 3, 4; Twin W.
ROBERT A. WILLIAMS, Pre-Medicine; YMCA 4; Concert Committee 3, 4.

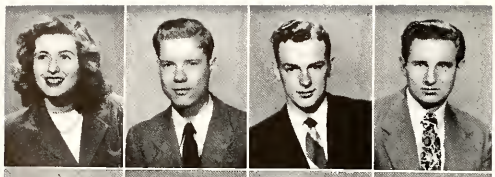

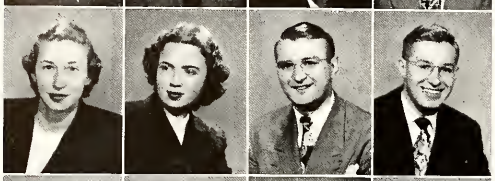

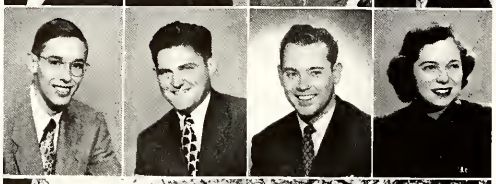

RUTH WILLIAMS, Journalism; Alpha Xi Delta; Transcript 1, 2, 3, 4; Log 3; YWCA 1, 2; Red Cross 1, 2.
MARK WILLS, Sociology; Kappa Sigma; YMCA 1, 2, 3, 4; Wesley Foundation 1, 2, 3, 4; Friar's Club 1, 2, 3, 4, President 4; Red Cross 1, 2, 3, 4; Alpha Kappa Delta 4.
JOHN R. WILSON, Business Administration and Psychology; Phi Kappa Psi, Treasurer.
LYNN WILSON, Political Science; Delta Tau Delta; Wesleyan Players 3, 4; A Cappella Choir 2 3, 4; Men's Glee Club 1, 2; Phi Mu Alpha 3, 4; Pi Sigma Alpha 4; Singer's Club 1.

EVELYN J. WITCHEY, Fine Arts; Gamma Phi Beta; WSGA; Le Bijou 2; YWCA 1, 2; Delta Phi Delta 3, 4, President 4; WRA 2, 3, 4; Orchesis 1, 2, 3, 4, President 4.
MARJORY WOLF, American Civilization; Gamma Phi Beta; Phi Society 2; YWCA 1, 2, 3; Wesley Foundation 1, 2, 3, 4; Red Cross 2, 3, 4, Chairman 4.
WILLIAM WRIGHT, Pre-Theological; Beta Theta Pi; Wesleyan Players 2, 3, 4; YMCA 2, 3, 4, Vice President 4; Wesley Foundation 2, 3; Red Cross 2, 3; Football 1, Varsity 2; Student Body Curriculum Committee 2; Student Body Chapel Committee 4.
JAMES WYANT, Business Administration and Accounting; Beta Theta Pi.

ROBERT E. WYANT, Chemistry; Beta Theta Pi; Chemistry Club 1, 2, 3, 4, President 4; Chi Gamma Nu 4; Pi Mu Epsilon 3, 4; American Chemical Society Student Affiliate 3, 4.
RAYMOND YINGER, Accounting; Delta Tau Delta, Treasurer 2; Red Cross 2; Baseball 2.
WILLIAM ZOOK, Economics; Sigma Chi; Phi Beta Kappa 4; Phi Society 1; Student Faculty Foreign Student Committee 3.
PATRICIA ANN ZWINGGI, Home Economics and Business; Delta Gamma, Pledge Trainer; YWCA; Home Econmoics Club; Phi Upsilon Omicron; Students for Democratic Action; Young Republican Club.

SENIORS NOT PICTURED

GEORGE E. BLAKESLEE, Physical Education; Phi Delta Theta; Phi Epsilon Kappa; Track 2, 3, 4; Cross Country 2, 3, 4.
PHYLLIS ANN EUSTICE, Home Economics; Kappa Kappa Gamma; Le Bijou 1, 3; YWCA 1, 2, 3, 4; Home Economics Club 1, 2, 3, 4; Phi Upsilon Omicron 4; Kappa Delta Pi 4; WRA 3, 4.
MARY HILL, Mathematics; Independent Women; Pi Mu Epsilon.
ROY E. KNOOP, Political Science; Independent Men; YMCA 1, 2, 3; Pi Sigma Alpha 4; Students for Democratic Action 2, 3, 4; Chairman 4; Philosophy Club 2, 3; Student Council 2; Curriculum Committee 3.
WILLIAM LITTLE, Business Administration; Kappa Sigma, Vice President 3; Transcript 3, 4, Circulation Manager.
ANNA MARIE NEBEL, English; Independent Women, President 3; Phi Society 1, 2; Mortar Board 4; Owl, Editorial Board 3; YWCA 1, 2, 3, Sophomore Commission 2, Cabinet 3; Kappa Delta Pi 3; Senior Advisor 4.
JOSEPH R. NEDS, Physical Education; Beta Theta Pi; Phi Epsilon Kappa; Football 3, 4; Basketball 3, 4; "W" Clan 4.

And the Juniors

Aware that only a year is left

3

1. Between the juke box and their own devices, pinned couples like Marcia Cargill and Dave Adams find the midway just fine.
2. This "share the wealth" scene appears to be highly amusing: the proprietar is about to be in receipt of six Indian pennies.
3. Dave plays the gallant preparatory to helping Marcia out of the TUB. Her smile indicates Dave is holding the sleeve shut.
4. Marcia takes advantage of the facilities in her sorority house to cook a meal for Dave. Both are fascinated by the celery.
5. Attired in a fetching apron, Dave pretends to salt the bracoli as Marica gives the meat its last look at the DG kitchen.

5

Dick Guillod finds the TUB an opportune spot for arranging his Saturday evening date with JoAnne Plank.

Sophomores as well

Maturing nicely

With Dick ready to explain the jokes, JoAnne discovers that Dick's fraternity subscribes to the best in current literature.

Since the bell in Monnett tower has already tolled, Dick has the door open for Joanne's quick entrance into Austin.

Joanne and Dick prefer coffee and quiet conversation at the Midway to the atmosphere of Delowore's more glittering spots.

From Under Freshmen Caps

"Say, ah, as long as we both have to go through with this, why not do it together?"

The lull before the storm: quiet Gray Chapel, an enjoyable test, and then—wham!

he Freshman Mixer Ed DeVand and Marilyn Butler prove
ot at using their backs; heads can wait until next week.

A fitting finale for what Marilyn and Ed have bee
through: leading the march at the Freshman Mixe

When the word "required" appears after a course,
it means everybody take it, as these lines indicate.

The walk between Edwards and University gave th
fresh air needed to start in again for the pay-of

Adviser Marian Parson gives Marilyn Butler
some last minute advice before registration.

Shrines of a College Man's Devotion

Caralyn Dornoff, Phyl Wiborg, Dottie Love and Mary Ann Benjamin gather to accomplish a little bit of everything.

Caral Fox, and one method of studying literature.

"Cigarettes, and wild, wild women" in the Austin smoker.

The mail boxes, Stuy's most popular spot.

Joan Bowman upholds the opinion that a Wesleyan educatio isn't complete without the acquired skill of argyle socks knittin

Counselors and Presidents

Miss Mildred Newcomb,
Resident Counselor of Stuyvesant

Miss Emilie Dooley,
Resident Counselor of Monnett

Miss Helen D. Wait,
Resident Counselor of Austin

Mary Boyers,
President of Monnett Hall

Kay Parker,
President of Austin Hall

Elsa Leaycraft,
President of Stuyvesant Hall

Monnett Hall

Upperclass Women's Dormitory
Monnett not only links succeeding Wesleyan family generations, but also combines the charm of age with modern comforts so as to be conducive to a happy college career.

Austin Hall

Upperclass Women's Dormitory
Austin Hall with its white, high pillared porch adds much to the beauty of the West Campus. The court of Austin is the scene of sweetheart serenades throughout the year.

Stuyvesant Hall

Freshman Women's Dormitory
Stuyvesant Hall leaves many piquant memories in the hearts of Wesleyan's women. Corridor parties, the Patio, the sunken living room, all of Stuy becomes a part of a coed's campus life.

Women's Cooperative Houses

Not only do the girls that reside in Hartupee and Perkins Halls become wise in the mysteries of the world while in school, but they also have opportunities to perfect the arts of cooking and housekeeping.

Hartupee Hall

Perkins Hall

Pan-Hellenic represents

Wesleyan's organized women

The president and a second representative of each sorority on campus constitute the Pan-Hellenic Council, which serves as an effective means to the end of co-ordinated sorority activities. Outstanding in their various services is the presentation of proposals and recommendations toward the success and betterment of the Wesleyan coed's rushing program.

Even with parties, cozies, and chapter meetings, the sorority girl still has time to tend to her knitting.

Members of the Council are, **FIRST ROW:** A. SirLouis, J. Weidel, R. Sinnett, J. Bruckheimer, R. Martin, S. Piquet, M. Nouse. **SECOND ROW:** S. Sykes, R. Garn, N. Fleming, C. Bastian, M. Judkins, J. Frowine, Dean Parker, L. Brown. **THIRD ROW:** J. Motz, M. Lump, M. Bridge, E. Clifford, D. Turner, J. Klepinger, L. Minton, H. Strotton, L. Ficken, M. Vorberg.

A group of Alpha Chi O's smile nicely for the camera.

With the addition of twenty-four brand new pledges, the little yellow house at 87 West Winter Street is happily bulging at its seams. New Alpha Chis and old Alpha Chis have spent an exciting school year with openhouses, o Christmas party for the orphans, a brother and sister party with the Alpho Sigs, and a thrilling finale, the spring formal. Remembering all these things, it sure hos been fun.

SENIORS

Bing, Donahoe, Egan, Griffiths, Guth, Hancock, Heninger, Maerkle, Shaw, Sinnett, Sproule, Walton, Wearstler, Weir.

JUNIORS

Blayney, Brewster, Bull, Crawford, Keyser, Moore, Musselman, Myers, Oldham, Schultz, Spicer, Thompson, Weidel, Wesler.

SOPHOMORES

Alexander, Amick, Eleanor Bradley, Evelyn Bradley, Cassady, Culbertson, Evans, Fowler, Kunzman, Roberts, Scheib, Swanner.

Alpha Chi Omega

Alexander, L.
Amick, A.
Bing, M.
Blayney, A.
Bradley, E.
Bradley, E.

Brewster, P.
Bull, B.
Burns, A.
Cossady, M.
Crawford, J.
Culbertson, V.

Donahoe, M.
Egan, P.
Evans, J.
Fowler, E.
Griffiths, J.

Guth, M.
Hancock, I.
Heninger, J.
Keyser, D.
Kunzman, M.

Maerkle, B.
Moore, S.
Musselman, M.
Myers, P.
Oldham, C.

Roberts, J.
Scheib, B.
Schultz, N.
Shaw, M.
Sinnett, R.

Spicer, J.
Spraule, D.
Swanner, N.
Thompson, H.
Walton, E.

Wearstler, E.
Weidel, J.
Weir, J.
Wesler, L.
Mrs. W. S. Fisher

The girls take time to explain the rules of the game to a beginner.

Alpha Sigma chapter moved in at 64 West Winter in September. With pride we speak of our sisters who are in national honoraries and who are senior advisors. Helping us in our social activities is our housemother Mrs. Diem, a loyal friend and source of inspiration.

SENIORS

M. Babbage, M. Bell, C. Brainard, M. Johnston, J. Lauder, A. SirLouis, M. Spengler, D. Whitton.

JUNIORS

M. Clark, B. Knebusch, N. Kriger, M. Shugert, M. Walser.

SOPHOMORES

B. Carl, E. Clifford, J. Edwards, L. Evans, E. Klotz, B. Lane, R. Lanning, B. Moyse, J. Snider, N. Spaulding, J. Stuntz, H. Thomas, M. Thompson, J. Urban, N. Van Duzee.

Alpha Delta Pi

Babbage, M. J.
Bell, M.
Brainard, C.
Carl, B.
Clarke, M.

Cliffard, E.
Deem, A.
Edwards, J.
Evans, L.
Jackson, B.

Johnston, M.
Klotz, E.
Knebusch, B.
Kriger, N.

Lane, B.
Lanning, R.
Lauder, J.
Moyse, B.

Shugert, M.
SirLouis, A.
Snider, J.
Spaulding, N.

Spengler, M.
Stuntz, J.
Thomas, H.
Thompson, M.

Urban, J.
VanDuzee, N.
Walser, M.
Whitton, D.

The gals harmonize on Alpha Gam melady around the baby grand.

The sun shines warmly upon the laboring gals of the Alpha Delta chapter who have busied themselves throughout the semester with money-making schemes. The mounting marvel of beauty on Elizabeth Street has come true at last. A warm, friendly smile remains our welcoming to all.

SENIORS

B. Blessing, J. Brinton, G. Butterweck, N. Comfort, J. Fillingham, L. Harter, M. Hofelt, B. Jesson, B. Matson, L. Minton, M. Niebes, N. Schwarzwalder, M. Shafer, E. Shepherd.

JUNIORS

J. Byrne, M. Cory, D. Dailey, J. Hoffman, R. Leese, J. Kurtz, M. Lump, J. Markle, M. McManis, A. Peck, B. Pickford, G. Rohde, B. Ward, Merna Wilson.

SOPHOMORES

P. Boyd, R. Carson, E. Colbeth, M. Coulter, M. Hagmann, M. Holl, M. Hyde, A. Koeniseker, C. Kreis, D. Metzel, L. Smith, M. Snyder, P. Stanley, Janet Wilson, G. Worstell, B. Zeigler.

Alpha Gamma Delta

Blessing, B.
Boyd, P.
Brinton, J.
Butterweck, G.
Byrne, J.
Carson, R.

Colbeth, E.
Comfort, N.
Cory, M.
Coulter, M.
Dailey, D.
Fillingham, J.

Hagmann, M.
Harter, L.
Hafelt, M.
Hoffman, J.
Hall, M.
Hyde, M.

Jessan, B.
Keese, R.
Koenigseker, A.
Kreis, C. J.
Kurtz, J.
Lump, M.

Matson, B.
Markle, J.
McManus, M.
Metzel, D.
Minton, M.
Niebes, M.

Peck, A.
Pickford, B.
Rhode, G.
Shafer, M.
Schwarzwalder, N.

Shepherd, E.
Smith, L.
Snyder, M.
Stanley, P.
Ward, B.

Wilson, J.
Wilson, M.
Warstill, G.
Zeigler, B.
Mrs. W. Seitter

Homework over, the Alpho Xis spin some console rhythm.

Alpha Mu's twenty-fifth anniversary on campus proved to be a very memorable year. The Rose Dance, the Rose Breakfast, going to church in a group on Sunday mornings, the Christmas Tea and the various Alpha Mu open houses, all have become significant in the passing parade of Alpha Xi members.

SENIORS

E. Boehringer, C. Burden, D. Giles, M. Gould, D. Grener, H. Hudson, D. Leyerle, D. Meilander, J. Owen, R. Williams.

JUNIORS

J. Bowman, J. Bruckheimer, J. Campbell, P. Cope, S. Ebenhack, B. Fradkin, N. Hostettler, J. Jacoby, J. Johnson, M. Pitcock, S. Stevens, M. Zimmerman.

SOPHOMORES

A. Child, B. Easterly, D. Free, M. Hughes, L. Irvin, M. Iseman, M. Jimenez, P. King, L. McClellan, T. Mack, A. Pattison, K. Perkins, F. Peschke, C. Roudibush, J. Snodgrass, P. Wheeler.

Alpha Xi Delta

Boehringer, E.
Bowman, J.
Bruckheimer, J.
Burden, C.
Campbell, J.

Child, A.
Cope, P.
Easterly, B.
Ebenhack, S.
Fradkin, B.

Free, D.
Giles, D.
Gould, M.
Grener, D.
Hostettler, N.

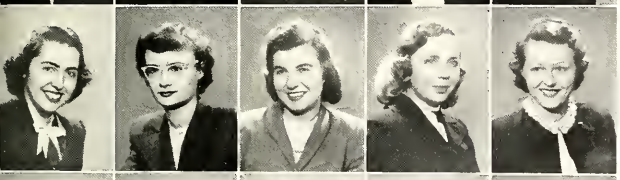

Hudson, H.
Hughes, M.
Irvin, L.
Iseman, M.
Jacoby, J.

Jimenez, M.
Johnson, J.
King, P.
Leyerle, D.
McCellan, L.

Mock, T.
Meilonder, D.
Owen, J.
Pottison, A.
Perkins, K.

Peschke, F.
Pitcock, M.
Roudebush, C.
Snodgrass, J.
Stevens, S.

Wheeler, P.
Willioms, R.
Zimmerman, M.
Mrs. L. Bennett

President Mary Varberg reads her sisters a bedtime story.

Chi O's returned to campus this fall to find a full schedule awaiting them. Trips to Chillicothe, the Variety Show, their winning homecoming float with the Tri-Deltas and Gamma Phis, the Christmas formal with the brother fraternity Kappa Sigma, all brought happy Chi-O memories.

SENIORS

Ackhart, Barnes, Boyd, Jean Clement, Joan Clement, Dippel, Ellett, Figley, Fleming, Flickinger, Gordon, Hawley, Higgins, Jessup, Johnston, McConnell, Vorberg.

JUNIORS

Baldwin, Carr, Dabney, Gartman Geist, Guinn, Hart, Herman, Kirk, Lake, Reinfried, Russell, Sferra, Stauffer, Thomson, White.

SOPHOMORES

Ackerman, Andreson, Baker, Cone, Crooks, Figley, Goodnow, Heitzman, Hertzig, Lindenmeyer, Pickwick, Reese, Stuart, Tostlebe, Wessinger, Wissinger.

Chi Omega

Ackerman, C.
Ackhart, B.
Andresen, B.
Baker, S.
Barnes, L.
Bayd, B.

Carr, C.
Clement, Jean
Clement, Joan
Cane, G.
Crooks, M.
Dabney, A.

Dippel, B.
Ellett, J.
Figley, V.
Flickinger, W.
Gartman, L.
Geist, B.

Goodnow, J.
Gordon, M.
Guinn, J.
Hart, S.
Howley, L.
Heitzman, S.

Herman, M.
Hertzig, C.
Higgins, V.
Jessup, C.
Johnston, L.
Kirk, M.

Lake, B.
Lindenmeyer, J.
McConnell, J.
Pickwick, E.
Reese, M.
Reinfried, H.

Russell, S.
Sferra, M.
Stauffer, M.
Stuart, C.
Thomson, M.
Tastlebe, M.

Vorberg, M.
Wessinger, J.
White, V.
Wissinger, M.
Mrs. Mary Evans

If no one brings in some coffee to these Tri Delts, they'll have to go on reading their magazines.

A record year for Tri-Delt . . . moving to our new house at 120 W. Winter St. . . . capturing the scholarship cup . . . combining efforts with the Gamma Phi's and Chi Omega's to win the Homecoming Float Contest . . . the Variety Show and another trophy . . . a highly successful rush season and wonderful pledges . . . looking back, happy memories and a sense of satisfaction.

SENIORS

M. Boyers, M. Bridge, A. Duwe, R. Hecky, J. Lovejoy, S. McKnight, J. Mueller, S. Nobis, D. Peterson, N. Pritchard, J. Purdy, M. Secrest.

JUNIORS

M. Anderson, D. Beck, R. Clark, A. Dornbirer, N. Dorrance, C. Erickson, M. Hetz, J. Hinton, J. Horton, B. Israel, R. Martin, E. McDougal, M. Oliver, M. Radcliffe, J. Rockwell, L. Ross, J. Scarberry, J. Selvey, C. Wolfred, P. Yarnell.

SOPHOMORES

B. Adams, S. Bradfield, J. Ellis, R. French, B. Heineke, C. Jones, M. Kirk, P. Leupold, J. Link, J. McGill, J. Murray, N. Ryan, J. Somerville, F. Sorn, E. Theurer, C. Van Mater, R. Westberg.

Delta Delta Delta

Adams, B.
Anderson, M.
Beck, D.
Bayers, M.
Bradfield, S.
Bridge, M.
Clark, R.

Dornbirer, A.
Dorrance, N.
Duwe, A.
Ellis, J.
Erickson, C.
French, R.
Hecky, R.

Heineke, B.
Hetz, M.
Hinton, J.
Horton, J.
Israel, B.
Janes, C.

Kirk, M.
Leupold, P.
Link, H.
Lovejoy, J.
Martin, R.
McDougal, E.

McGill, J.
McKnight, S.
Mueller, J.
Murray, J.
Nobis, S.
Oliver, M.

Peterson, D.
Pritchard, N.
Purdy, J.
Radcliffe, M.
Rockwell, J.
Ross, L.

Ryan, N.
Scarberry, J.
Secrest, M.
Selvey, J.
Somerville, J.
Sorn, F.

Theurer, E.
Von Mater, C.
Westberg, R.
Wolfred, C.
Yarnell, P.
Mrs. Metzger

A quartet of DGs are concentrating on a close game of bridge while a fifth kibitzes.

The DG's started the year off to a sparkling beginning by coming out on top in the DG-Kappa football game. This was followed by the election of three juniors to Phi Beta Kappa. Then came our pledge class, presented to the campus by parties and openhouses. In the spring came the week-end outing at Butler Farm. To top our success are the plans for a new house in the future.

SENIORS

C. Francis, M. Franklin, B. Hensen, J. Hohns, B. Holloway, E. Kendall, J, Klepinger, D. Krick, M. Mangun, T. Massey, M. Michell, S. Stansell, C. Ward, P. Zwinggi.

JUNIORS

M. Bartholomai, L. Beattie, M. Campbell, M. Cargill, J. Daugherty, C. Fox, E. Freitag, R. Garn, E. Henderson, J. Jones, D. Lander, F. Linton, V. Meredith, J. Peters, S. Ruese, J. Shreffler, E. Watson, J. Webb.

SOPHOMORES

A. Bullock, N. Carter, A. Chamberlin, M. Davis, A. Ferguson, N. Fillingham, A. Fiscus, B. Gregory, D. Grisier, C. Hakes, S. Johnson, M. Newell, R. Platt, M. Seltzer, B. St. John, S. Townes.

Delta Gamma

Borthalamai, M.
Beattie, L.
Bullock, L.
Campbell, M.
Corgill, M.
Carter, N.
Chamberlin, A.

Daugherty, J.
Davis, M.
Ferguson, A.
Fillingham, N.
Fiscus, A.
Fox, C.

Francis, C.
Franklin, M.
Frietag, E.
Garn, R.
Gregory, B.
Grisier, D.

Hokes, C.
Hansen, B.
Henderson, E.
Hahns, J.
Holloway, B.
Johnson, B.

Jones, J.
Kendall, E.
Klepinger, J.
Krick, D.
Lander, D.
Linton, F.

Mangun, M.
Massey, T.
Meredith, V.
Michell, M.
Newell, M.
Peters, J.

Plott, R.
Ruese, S.
Seltzer, M.
Shreffler, J.
Stansell, J.
St. John, B.

Tawnes, S.
Word, C.
Watson, E.
Webb, J.
Zwinggi, P.
Mrs. Borner

Displaying cheery smiles these Gamma Phis aren't too worried about their assignment to kitchen duty.

The Alpha Eta Chapter of Gamma Phi Beta this year participated in such events as the winning of the trophy for the Homecoming Float, tieing for third place award in the Campus Variety Show, a Christmas bazaar, a formal dance, rush parties, and a Senior show.

SENIORS

M. Arthur, M. Ashley, S. Carter, V. Denes, J. Dunathan, E. Mayhew, M. Peck, G. Puterbaugh, D. Schwab, S. Slattery, D. Hurner, Marjorie Walker, Rita Walker, E. Witchey, Marjorie Walf.

JUNIORS

P. Compton, J. Everett, E. Hart, M. Judkins, C. Klamm, S. Pennington, B. Rogers, J. Ruble, A. Scofield, M. Stanforth, L. Still.

SOPHOMORES

M. Barefoot, C. Clements, J. Errington, D. Fuchs, B. Hall, L. Kalyer, N. Lanning, J. Lawrence, L. Lindsay, A. Sessions, L. Smart, J. Spaerr, A. Weimer, S. Winter, Marion Walf, B. Bright.

Gamma Phi Beta

Arthur, M.
Ashley, M.
Borefoot, M.
Carter, S.
Clements, S.
Compton, P.

Denes, V.
Dunothon, J.
Errington, J.
Everett, J.
Fuchs, D.
Holl, B.

Hort, E.
Judkins, M.
Klamm, C.
Kolyer, L.
Lonning, N.
Lowrence, J.

Lindsay, L.
Moyhew, E.
Peek, M.
Pennington, S.
Puterbaugh, G.

Rogers, B.
Ruble, J.
Schwab, D.
Scofield, A.
Sessions, A.

Slottery, S.
Smort, J.
Spoerr, J.
Stonforth, M.
Still, L.

Turner, D.
Wolker, M.
Wolker, R.
Weimer, A.
Winter, S.

Witchey, E.
Wolf, Marion
Wolf, Morjorie
Wright, B.
Mrs. Roberts

The Thetas listen attentively to announcements being made by their president.

Thetas will long remember this year as a most successful adventure under the leadership of acting president Jean Motz, and under the guidance of our new housemother Mrs. Smith. We were also proud of Nancy Allen, the fall Homecoming queen, and her two Theta attendants.

SENIORS

N. Allen, L. Chase, J. Driver, D. Drum, B. Gray, S. Kreidler, J. Motz, M. Parson, M. Quay, A. Rudd, A. Sanders, M. Stephan.

JUNIORS

D. Eyssen, L. Ficken, J. Griffiths, S. Harwood, B. Huff, R. Ice, L. Jackson, J. LeBosquet, J. Lerch, M. McCreary, M. Mead, J. Monroe, M. Paryzek, B. Penfield, J. Romano, N. Scarff, N. Simons, S. Stewart.

SOPHOMORES

B. Beattie, S. Brown, A. Davis, S. DeArmon, E. DeLong, R. Firing, L. Fluck, I. Gorham, J. Grubb, A. Halley, D. Martin, J. Orton, J. Plank, J. Reaney, C. Rose, R. Seabury, H. Simester, R. Stockwell, V. Votaw.

Kappa Alpha Theta

Allen, N.
Beattie, B.
Brown, S.
Chose, L.
Davis, A.
DeArmon, S.
DeLong, E.

Driver, J.
Drum, D.
Eyssen, D.
Ficken, L.
Firing, R.
Fluck, J.
Gorham, I.

Gray, B.
Griffiths, J.
Grubb, J.
Halley, A.
Harwood, S.
Huff, B.
Mrs. Smith

Ice, R.
Jackson, L.
Kirkpatrick, M.
Kreidler, S.
LeBosquet, J.
Lerch, J.

McCreory, M.
Martin, D.
Mead, M.
Monroe, J.
Motz, J.
Orton, J.

Parson, M.
Paryzek, M.
Penfield, B.
Plank, J.
Quay, M.
Reaney, J.

Romano, J.
Rose, C.
Rudd, A.
Sanders, A.
Scarff, N.
Seabury, R.

Simester, H.
Simons, N.
Stephan, M.
Stewart, S.
Stockwell, R.
Votaw, V.

Informal hour at the Kappa house; sweaters, skirts, and the inevitable argyle socks.

The Kappas started the year 1949-50 by returning to find their new house completely redecorated and ready for use. Highlights of the year for them were the Trianym, the Kappa-Delta Gam football game, the spring dance, and of course, the new pledge class.

SENIORS

K. Battelle, A. Dunmore, P. Eustice, A. Gellhaus, J. Goldie, A. Green, S. Salsbury, J. Schwettman, S. Somerville, Cynthia Sykes, Sally Sykes, A. Swink.

JUNIORS

A. Backman, M. Benjaman, B. Brandenburg, L. Damon, J. Frowine, Carol Jones, P. Kemmerer, B. Kepner, J. McAtee, S. Manuel, S. Pierce, S. Rogers, N. Wade.

SOPHOMORES

N. Allison, S. Atkinson, M. Brewster, L. Dodson, N. Gaddis, A. Hawley, M. Hagan, S. Jones, L. McCutcheon, L. Martin, M. Newman, C. Ripsch, E. Sanderson, R. Sieker, M. Speers, M. Wagner, C. Wetherholt, N. Williamson, D. Wolfe.

Kappa Kappa Gamma

Allison, N.
Atkinson, S.
Backman, A.
Battelle, K.
Benjamin, M.
Brandenburg, B.

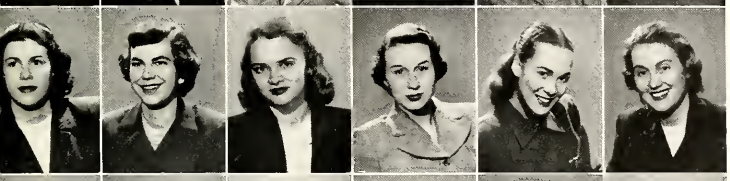

Brewster, M.
Damon, L.
Dodson, L.
Dunmore, A.
Eustice, P.
Frowine, J.

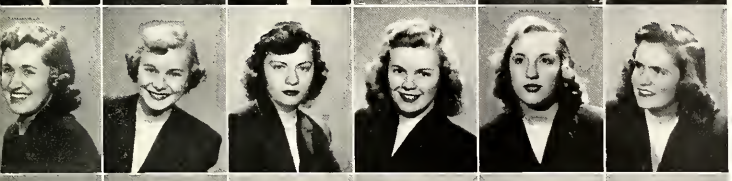

Gaddis, N.
Gellhaus, A.
Goldie, J.
Green, A.
Hawley, F.
Hagan, M.

Jones C.
Jones, S.
Kemmerer, P.
Kepner, B.
McAtee, J.
McCutcheon, L.

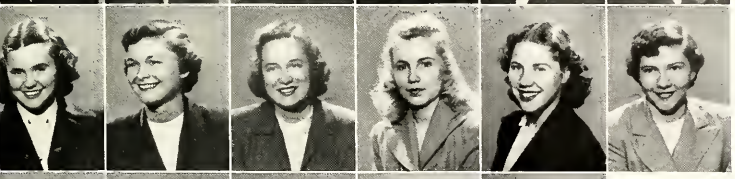

Manuel, S.
Martin, S.
Newman, M.
Pierce, S.
Ripsch, C.
Rogers, S.

Salsbury, S.
Sanderson, E.
Schwettman, J.
Sieker, R.
Somerville, S.

Speers, M.
Sykes, C.
Sykes, S.
Swink, A.
Wade, N.

Wagner, M.
Wetherholt, C.
Williamson, N.
Wolfe, D.
Mrs. Robert May

These Pi Phis gather around the piano to listen as one of their sisters plays a popular tune.

Between semesters this year, Pi Phis joyfully moved into their new house. Wearers of the arrow will long remember the Triad, the Campus Chest variety show skit that tied for third place, the election of Joyce Bohyer as student body vice president, and three Mortar Board members.

SENIORS

D. Baker, M. Bender, B. Benner, J. Bohyer, M. Duis, M. Forth, J. Graham, M. Jones, E. Melville, M. Nouse, K. Parker, M. Sponsler, V. Talley, D. Turnbull, J. Williams.

JUNIORS

J. Anderson, C. Bastian, B. Brumbaugh, E. Canger, R. Fangman, B. Hush, D. Kuck, D. Love, P. Murphy, N. Schrier, V. Seeman, N. A. Smith, N. Taylor, E. Turner, P. Wibarg, J. Young.

SOPHOMORES

B. Ealdwin, M. Banker, J. Barlow, J. Bolinger, D. Borland, M. Carter, E. Duckwitz, P. Hazelwood, M. Jones, B. Kattenhorn, E. Lyon, J. Murray, B. Nickles, P. Rhodes, S. Schweiker, L. Steele, A. Weber, M. Woodward, P. Yachem, P. Young.

Pi Beta Phi

Andersan, J.
Baker, D.
Baldwin, B.
Banker, M.
Barlow, J.
Bastian, C.
Bender, M.

Benner, B.
Bahyer, J.
Balinger, J.
Barland, D.
Brumbaugh, B.
Carter, M.
Canger, E.

Duckwitz, E.
Duis, M.
Fangman, R.
Farth, M.
Graham, J.
Hazelwood, P.
Hush, B.

Janes, M.
Janes, M.
Kattenhorn, B.
Kuch, D.
Lave, D.
Lyan, E.
Melville, E.

Murphy, P.
Murray, J.
Nickles, B.
Nouse, M.
Parker, K.
Rhodes, P.

Schrier, N.
Schweiker, S.
Seeman, V.
Smith, N.
Spansler, M.
Steele, L.

Talley, V.
Taylor, N.
Turnbull, D.
Turner, E.
Weber, A.
Wiborg, P.

Williams, J.
Woodward, M.
Yochem, P.
Young, J.
Young,P.
Mrs. Neil Smith

A group of Zetas gather around their song leader to harmonize on a song to the turquoise and gray.

After a fourteen year absence the Alpha Omega Chapter of Zeta Tau Alpha returned to the Ohio Wesleyan campus in the spring of 1949. The Zetas took up their new residence at 226 West Central, and were very fortunate in having such a fine house, and having such a wonderful housemother as Mrs. Roma Watters.

SENIORS

L. Braun, M. Fish, A. McClellan, M. Morton, B. Osborne, J. Reiser, N. Sower.

JUNIORS

P. Beneke, J. Branscomb, A. Faile, J. Koeckert, S. Lawson, J. Lohr, J. MacKinnon, M. Nilson, Nancy E. Smith, Nancy J. Smith, N. Watters, H. Wood.

SOPHOMORES

A. Olmsted, S. Piquet, E. Rogers.

Zeta Tau Alpha

Beneke, P.
Bronscomb, J.
Braun, L.
Foile, A.

Fish, M.
Koechert, J.
Lawson, S.
Lohr, J.

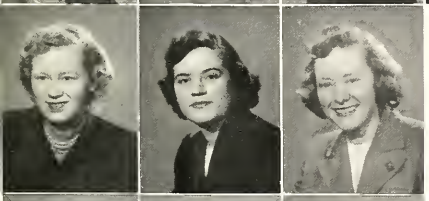

MacKinnon, J.
McClellan, A.
Morton, M.

Nilson, M.
Olmsted, A.
Osborne, B.

Piquet, S.
Reiser, J.
Rogers, E.

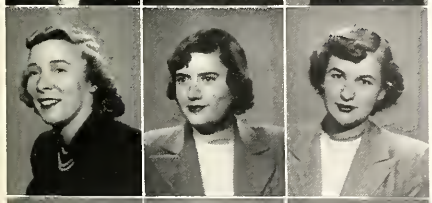

Smith, Nancy E.
Smith, Nancy J.
Sower, N.

Watters, N.
Wood, H.
Mrs. R. R. Watters

Independent Women's Association

Allamong, M.
Avery, H.
Aylmer, C.
Birdsell, M.

Chambers, B.
Claxton, M.
Cruikshank, B.
Evans, E.

Gray, M.
Griffis, E.
Harrington, S.
Johnson, M.

McCutchen, M.
Nebel, A.
Nincehelser, C.
Nincehelser, R.

Orland, J.
Sarharoff, M.
Schaffer, N.
Shingler, J.

Shumway, L.
Slootman, R.
Sturrock, M.
Thomas, M.

Troxell, M.
Turner, B.
Ward, M.
White, D.

INDEPENDENT

SENIORS

Avery, Birdsell, Griffis, Johnson, Konicki, Nebel, Saharoff, Schaffer, Shumway, Sturroch, Thomas, Ward, White.

JUNIORS

Harrington, R. Nincehelser, Orland, Slootsman, Troxell.

SOPHOMORES

Allamang, Chambers, Claxton, Cruikshank, Evans, Gray, Kiang, Kneisley, McCutchen, C. Nincehelser, Stoneburner.

FRESHMEN

Aylmer, Burley, Shingler.

UNAFFILIATED

JUNIORS

Adams, Barlow, Clark, Darnaff, Fitzgerald, Lee, MacKay, Manz, Marr, Newton, Reich, Schoen, Stevens, Vandewater, Wilklander, Zerbe.

SOPHOMORES

Ackel, Amick, Barbara Baker, Betty Baker, Godenstein, Cutting, Dyer, Elson, Geiger, Gilchrist, Garden, Haffman, Leimbach, Littick, Luttan, Mertes, Moon, Mosher, Nauman, Oldfather, Patterson, Ruggles, Schott, Spring, Sutton, Tippet, Wisterman, Wood.

Unaffiliated Women

Ackel, M.
Adams, J.
Amick, B.
Boker, Barbara
Boker, Betty
Barlow, D.

Bodenstein, H.
Clark, M.
Cutting, M.
Dornoff, C.
Dyer, J.
Elson, S.

Fitzgerald, B.
Fowler, P.
Ford, J.
Geiger, M.
Gilchrist, M.
Gordon, S.

Hoffman, P.
Lee, R.
Leimbach, S.
Littick, J.
Lutton, G.
MacKay, J.

Monz, J.
Morr, B.
Mertes, B.
Moon, M.
Mosher, R.
Nauman, C.

Newton, M.
Oldfather, P.
Potterson, E.
Reich, E.
Ruggles, P.
Schoen, B.

Schott, C.
Spring, C.
Stevens, N.
Suton, J.
Tippet, L.

Vandewater, V.
Wiklander, N.
Wisterman, L.
Wood, M.
Zerbe, J.

Freshman Women Who

Allison, L.
Alonza, J.
Altdoerffer, M.
Anderson, B.
Anderson, Carol
Anderson, Cecily
Archibald, D.

Armstrong, J.
Ashcraft, J.
Ashley, B.
Atkinson, S.
Baker, P.
Becker, J.
Bedell, B.

Bell, A.
Bell, L.
Bell, N.
Benedict, B.
Bennett, J.
Bernard, N.
Betts, B.

Betts, M.
Bevier, J.
Bishop, C.
Blass, M.
Blessing, J.
Bolen, N.
Bond, L.

Bower, B.
Boyd, B.
Boysen, S.
Bradley, C.
Brannan, B.
Bricker, J.
Brother, S.

Brown, C.
Brown, E.
Bryenton, E.
Burley, M.
Butler, M.
Butterworth, A.
Byall, B.

Calland, A.
Cambern, A.
Campbell, J.
Campbell, M.
Carer, C.
Carper, J.
Cassady, C.

Cassler, P.
Cecil, M.
Church, S.
Clausen, K.
Clutter, D.
Cobb, J.
Cook, T.

Cooper, J.
Cotton, D.
Cox, E.
Crews, M.
Culberson, N.
Culbertson, B.
Curdy, J.

Currier, R.
Daddow, J.
Davis, C.
Davis, D.
Davis, G.
Davison, M.
Deist, D.

Are Each Different.

Dickerson, J.
Sipple, A.
Doan, A.
Donenwirth, M.
Doughty, P.
Easterly, J.
Ehninger, E.

Elder, B.
Eldridge, V.
Eliason, H.
Evans, M.
Evans, N.
Evans, R.
Fahrenholz, D.

Farquhar, B.
Farquharson, N.
Feldman, E.
Fitch, A.
Frazier, M.
Freed, R.
Freick, J.

Frey, D.
Fuchs, Gabrielle
Fuchs, Gerda
Funk, J.
Garber, J.
Garver, M.
George, C.

Gotthoffer, B.
Gibson, S.
Gilmore, D.
Glezen, N.
Goldshlag, L.
Goodrick, J.
Goss, J.

Goulett, J.
Grabfelder, L.
Gratz, M.
Green, G.
Greene, J.
Griffiths, J.
Grimm, G.

Guelzow, N.
Hagberg, J.
Haig, N.
Hamilton, C.
Hammon, P.
Hanson, E.
Hartley, S.

Harvey, M.
Harvie, M.
Havinghurst, H.
Hays, P.
Hearne, J.
Hedlund, M.
Heine, J.

Henes, H.
Hepplewhite, B.
Hershberg, M.
Hess, J.
Hibbert, M.
Hodge, C.
Hodge, N.

Hoffhines, M.
Hollinger, J.
Holmes, G.
Holstein, J.
Holt, L.
Hoover, A.
Hoover, J.

Each Lovely, and Very

Hough, B.
Hudgel, T.
Huff, D.
Hunt, B.
Huntley, N.
Husmann, B.
Imbler, H.

Jackson, S.
Johns, M.
Johnson, S.
Jones, B.
Jones, N.
Kayser, J.
Keck, J.

Keefe, Z.
Kemp, L.
Kimmerly, J.
Kishman, M.
Kitzmiller, R.
Klee, M.
Klopp, K.

Koch, K.
Krickbaum, J.
Kruger, C.
Krum, J.
Kunz, B.
Lafferty, S.
Lamond, M.

Leoycraft, E.
Le Pontois, L.
Lord, H.
Luediking, M.
Lutze, J.
Lydens, N.
Lynn, J.

Lytle, G.
McAdams, J.
McAfee, R.
McCamb, D.
McCutchean, J
Mac Kay, J.
Maneely, C.

Mapp, J.
Martin, D.
Martin, J.
Mason, M.
Mayer, M.
Mehlhope, J.
Mellen, S.

Mollet, N.
Moock, S.
Motz, C.
Mueller, G.
Murphy, M.
Neely, D.
Nelson, M.

Nesbitt, K.
Newell, E.
Nobis, V.
Noecker, M.
Norten, E.
Orth, N.
Pealer, A.

Perry, V.
Phalen, L.
Plattner, A.
Porterfield, M.
Price, P.
Prior, S.
Pulver, J.

Much the Freshman.

Quellhorst, J.
Radcliffe, M.
Radio, D.
Ramey, C.

Reisner, A.
Richard, D.
Richtmyer, P.
Robertson, H.
Robertson, J.
Rodee, L.
Rofkar, C.
Rohrer, P.

Roseberry, P.
Rosser, M.
Rothaermel, B.
Rudy, A.
Rulketter, N.
Rutherford, J.
Saffer, M.
Sanborn, J.

Sanders, V.
Schoeffer, G.
Schleig, A.
Schuler, J.
Scott, S.
Selvey, E.
Showeker, L.

Shillingburg, J.
Shreve, A.
Shrull, J.
Skidmore, M.
Slaybaugh, B.
Smith, B.
Sproule, J.

Staten, S.
Stewart, E.
Strickling, J.
Stripe, D.
Strother, E.
Thomas, B.
Thompson, M.

Tucker, N.
Turner, G.
Von Luit, J.
Vici, R.
Waddill, S.
Walchli, B.
Walter, J.

Word, M.
Watters, C.
Webb, J.
Webb, L.
Weiner, J.
West, M.
Wetter, D.

White, N.
White, R.
Whitman, M.
Wilmerink, D.
Wilson, R.
Winkler, B.
Wintermute, M.

Wismar, E.
Wiest, E.
Yerse, L.
Youker, C.
Young, J.
Young, P.
Ziegler, M.

Ramsey, J.
Reed, M.
Reid, B.
Reigel, M.

Men's Living Units

Two vets studying, two wives exchanging recipes, and a dog wanting down.

This angle gives the stuff a new perspective.

From Oak Hill it comes over as sweet nothings to her, but all he can hear is "Hurry up, we aren't here for our health."

But the light is better down here.

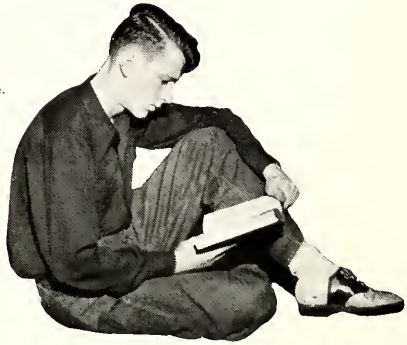

(Left) Two Selby boys suspend scholastic operations with the arrival of the March issue of Peek.

The Selby Club, Home for a Hundred Freshman Men

Williams Dorms (Oak Hill) for Freshman Men

Vetville

Inter-Fraternity Council Represents-

Greeks of the Masculine Gender

With representation from all fraternities on the Ohio Wesleyan campus, the Inter-Fraternity Council serves to bring about more efficient and harmonious functioning of the fraternity system. Typical of the objective consideration made concerning student affairs was the study of the Michigan Plan and other proposals regarding restriction of fraternity membership.

Council members, **FIRST ROW:** C. Poston, R. Bohn, R. Anderson, D. Cunnington, Deon Sommerville, W. Blair, D. BeVier, C. Sisterhen, H. Strouch, D. Smith. **SECOND ROW:** H. Armstrong, N. Cornish, T. Wenzlou, W. Millhon, W. Long, T. Urbonowicz, R. Steel, D. Ronsom, W. Moore, R. McFarland, J. Collord. **THIRD ROW:** J. Chaney, E. Vogel, R. Reece, J. Tober, D. Renner, J. Hamilton, W. Littick, J. Linn, R. Hill, H. Heiserman, R. Dunham, H. Jockson, A. Bills.

Those Sig Alphs who don't smoke pipes or study con kibitz a card game, or entertain a visiting balloon.

Trophies and gin rummy players shine in the living room of the Kappa Sig house.

Before pajama-clad actives, the Alpha Sig pledge class prepares itself for a summons.

Among our many innovations this year was a Santa Claus at the winter formal. Between the presents in his bag and the girls in his lap, the occasion will be as long remembered as the initiation of eleven members and the festivities of the Homecomings. In addition, our new chapter room was formally dedicated to those brothers who died in the World Wars.

SENIORS

Beavan, Bellan, Braberg, Elwood, Guest, Henize, Little, Nelson, Pittenger, Weitthaff.

JUNIORS

Ainey, Banham, Boring, Finical, Glass, Hahnert, Hatch, Jackson, Linn, Ludwig, Purke, W. Smyth, Stephens, Strand, Swank, Wooley, Yader.

SOPHOMORES

Bruck, Buckley, Grant, Havis, Humphreville, Klann, Lenc, Meyn, Miller, Moore, Palmer, Paye, Peterson, Pfeil, Poston, Plunkett, Schultz, Sibley, G. Smith, T. Smith, Sullivan, Thayer, Vossers.

FRESHMEN

Altmaier, Austin, Caste, Clipson, Cooper, Eisenhart, Evans, Fisher, Hughes, Jeffers, Lawson, Lease, Leek, Mastin, Niswander, Parker, Robertson, C. Smyth, Varrasso, Whetstone.

Alpha Sigma Phi

Ainey
Altmaier
Austin
Beavan

Bellan
Bonham
Boring
Broberg

Bruck
Buckley
Casto
Clipson
Cooper
Eisenhart
Elwood

Evans
Finical
Fisher
Glass
Grant
Guest
Hahnert

Hatch
Henize
Hovis
Hughes
Humphreville
Jackson
Jeffers

Klann
Lawson
Lease
Leek
Lenc
Linn
Little

Ludwig
Mastin
Meyn
Miller
Moore
Niswander
Nelson

Palmer
Parker
Paye
Peterson
Pfeil
Pittenger
Poston

Plunkett
Purke
Robertson
Schultz
Sibley
Smith, G.
Smith, T.

Smyth, C.
Smyth, W.
Stephens
Strand
Sullivan
Swank
Thayer

Varrasso
Vossers
Weitthoff
Whetstone
Wooley
Yoder
Mrs. Butler

Seven of the brothers find an easy way to aid their digestion after an ATO meal.

ATO began its sixty-second year with a nineteen-man pledge class, and for the house, new furniture and a complete interior repainting. The Maltese Cross shone wth our perennial high scholarship, a full social calendar and able representation in all campus activities.

SENIORS

Collard, Griffith, R. Hedrick, Hickson, Howell, Johnson, Keyser, Long, Melville, Teller.

JUNIORS

Aldrich, Amick, Baker, Benedict, Cunningham, Francis, Jezerc, Kerns, Kerr, Meek, Osborne, Price, Tull.

SOPHOMORES

Allen, Bannon, Bauer, Betz, Billinghurst, Damon, Fraser, George, Havens, Helsel, Kelly, Kleinmann, Kuehn, Luck, McGrew, Neilson, Reddaway, Roberts, Sliupas, Thomas, Towne, Vargo, Weber, Wilson.

FRESHMEN

Bein, Connors, Everson, Hart, W. Hedrick, Hereford, Holloway, Horrocks, Howard, Jacoby, Jamieson, Porter, Poulos, Rode, Snyder, Swanson, Webster.

POST GRADUATE

Gibbons

Alpha Tau Omega

Aldrich
Allen
Amick
Baker
Bannon
Bauer
Bein

Benedict
Betz
Billinghurst
Collord
Conner
Cunningham
Damon

Everson
Francis
Fraser
George
Gibbons
Griffith
Hart

Havens
Hedrick, R.
Hedrick, W.
Helsel
Hereford
Hickson
Holloway

Horrocks
Howard
Howell
Jacoby
Jamieson
Jezerc
Johnson

Kelly
Kerns
Kerr
Keyser
Kleinmann
Kuehn
Long

Luck
McGrew
Meek
Melville
Neilson
Osborne

Porter
Poulos
Price
Reddaway
Roberts
Rode

Sliupas
Snyder
Swanson
Teller
Thomas
Towne

Tull
Vargo
Weber
Webster
Wilson
Mrs. Wyss

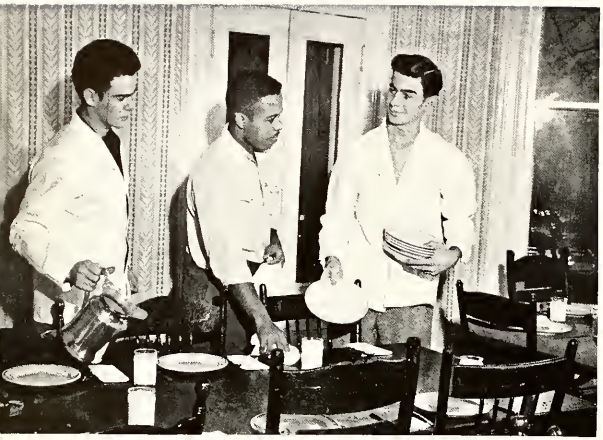

Don't get anxious men, second call for lunch is in the offing.

Brothers at 81 Park Avenue have had an outstanding year. The moving into the frat house, gaining possession of the scholarship cup, the tapping of four brothers into ODK, and a crowded social calendar furnished the Beta Sigs with much to remember.

SENIORS

Bascom, Brown, Dietterich, Martin, McNabb, Olds, Pope, R. Weiss.

JUNIORS

Detweiler, Green, Grossman, Jones, Kagiwada, Nixon, Powell, Schneider, Vogel.

SOPHOMORES

Ashley, Burley, Chester, Crawford, Fenaughty, Geyer, Goldstein, Heyman, Hood, Kemper, Matthews, McCartney, Moser, Poe, Steinkraus, Tiedemann, Upperco, Uychara, N. Weiss.

FRESHMEN

Almond, Bachellor, Carr, Clark, Jefferson, Kennedy, Kistler, Long, Mayer, McMurdock, Mizelle, Smith, Sommers, Thompson, Wagner, Walkey, Warner, Whye, Woodward.

Beta Sigma Tau

Almond
Ashley
Bachellor
Bascom
Brown
Burley

Corr
Chester
Clark
Crawford
Detweiler
Dietterich

Fenaughty
Geyer
Goldstein
Grossmon
Heyman

Hood
Jefferson
Jones
Kogiwado
Kemper
Kennedy

Kistler
Lang
Martin
Matthews
Moyer
McCartney

McNabb
McMurdock
Mizelle
Moser
Nixon

Olds
Poe
Powell
Schneider

Smith
Sommer
Steinkraus
Thompson
Tiedemann

Upperco
Uycharo
Vogel
Wagner
Walkley

Warner
R. Weiss
N. Weiss
Whye
Woodward

Betas congregate between classes outside University Hall.

A centennial pledge class of eighteen excellent men was the first accomplishment of the men at 54 West Lincoln this year. The Betas continued to strengthen their position of campus prominence with an outstanding record in scholarship, in activities and honoraries, and in intramurals.

SENIORS

Cheseldine, Cramer, Littick, McFarland, Myers, O'day, R. Rhodes, D. Rhodes, Richards, Rouge, Speasmaker, Williams, Wright, R. Wyant, J. Wyant.

JUNIORS

Balthaser, Beetham, Billman, Clemmer, Ghrist, Glost, J. Graham, Koch, Layton, T. Long, W. Long, McClave, Ransom, Roderick, Schardt, Slenker, Thomas, Woolley.

SOPHOMORES

Anderson, Brown, Canright, Cooper, Freitag, B. Graham, Hauck, House, Johnson, Leech, Musselman, Newhard, Schanely, Shank, Taylor, Tucker, VanBuren, Ventres, Watters.

FRESHMEN

Bright, Chaney, Davenport, Day, Dove, Eiken, Hitt, Jagger, Lilly, McClintock, Mayer, Metzel, Purdy, Smith, Spurling.

Beta Theta Pi

Anderson
Balthaser
Beetham
Billman
Bright
Brown
Canright

Chaney
Cheseldine
Clemmer
Cooper
Cramer
Davenport
Day

Dove
Eiken
Freitag
Ghrist
Glash
Graham, B.
Graham, J.

Hauck
Hitt
House
Jagger
Johnson
Koch
Layton

Leech
Lilly
Littick
Long, T.
Long, W.
McClave
McClintock

McFarland
Mayer
Metzel
Mussleman
Myers
Newhard
O'Day

Purdy
Ransom
Rhodes, R.
Rhodes, D.
Richards
Roderick
Rouge

Schanely
Schardt
Shank
Slenker
Smith
Speasmaker
Spurling

Taylor
Thomas
Tucker
Van Buren
Ventres
Watters
Williams

Woolley
Wright
Wyant, R.
Wyant, J.
Mrs. Linn

Chi Phi Brothers serenade the dorms.

Chi Phi opened the school year with a top-quality pledge class. Besides the traditional pledge banquet, two formal dances and several parties were held. In addition to a refurnished first floor, the Brothers were greeted by a scholarship improvement cup. It has been truly a great year.

SENIORS

Bennett, Graveson, Kunze, T. Ring, Seigle, Steele.

JUNIORS

Buell, Byers, Cadwell, Conklin, Harper, Jackson, Luchs, McDevitt, Myers, Pendery, Schlosser, Taber.

SOPHOMORES

Berquist, Bowers, A. Brown, Cornett, Grover, Harris, Heiserman, Kofahl, McGinnis, Shrull, Sitz, Spengler, Spiller, C. Stone, VanderHoop.

FRESHMEN

Anderson, R. Brown, Gass, Lora, Marshall, Michelini, Moore, Newcomer, Radcliffe, J. Ring, Rohrer, J. Stone, Vierthaler.

Chi Phi

Anderson
Bennett
Berquist
Bowers
Brown, A.

Brown, R.
Buell
Byers
Cadwell
Conklin

Cornett
Goss
Groveson
Grover
Harper

Harris
Heisermon
Jackson
Kafohl
Kunze

Loro
Luchs
McDevitt
McGinnis
Morshall

Michelini
Moore
Myers
Newcomer
Pendery

Radcliffe
Ring, J.
Ring, T.
Rohrer
Schlosser

Seigle
Shrull
Sitz
Spengler

Spiller
Steele
Stone, C.
Stone, J.

Taber
VanderHoop
Viertholer
Mrs. Rorey

The Delts find a talk with Mother Helser always enjoyable.

"If you want to be a Tau Delt, then come along with me . . ." The often-sung verses sounded throughout the Shelter as the Mu brothers started another school year — a year characterized by good fun, fellowship, and a recognition for scholastic and extra-curricular achievements on campus.

SENIORS

Allen, Austin, John Bahner, Belknap, Cecil, Gunn, Halbertsma, Heckendorn, Herman, Hoge, Hughes, Jordan, Kevesday, Knapp, Ladd, Legge, Moore, Raine, Ross, Shoemaker, Sterbenz, Theis, J. Thomas, Weller, Wetherholt, White, Wilson, Yinger.

JUNIORS

Berg, Bruce, Cowdrey, DeArmond, Hipkins, Mussard, McKinley, Rosser, Rowland, Douglas Smith, J. Smith, A. Thomas.

SOPHOMORES

Bahner, Barclay, Benson, Featheringham, Ferrell, Fletcher, Harper, Hartley, Hibbert, Hoeffer, Hummel, Joslyn, Knipper, Otto, R. Raine, Read, West, Wood.

FRESHMEN

Boden, Cole, Cooper, Davis DeVand, Drake, Floyd, Kelly, Lash, Lauer, DeBu, J. E. Moore, J. W. Moore, Murray, Peterson, Schuster, D. Smith, Somma, Stokes, Walker, Wise.

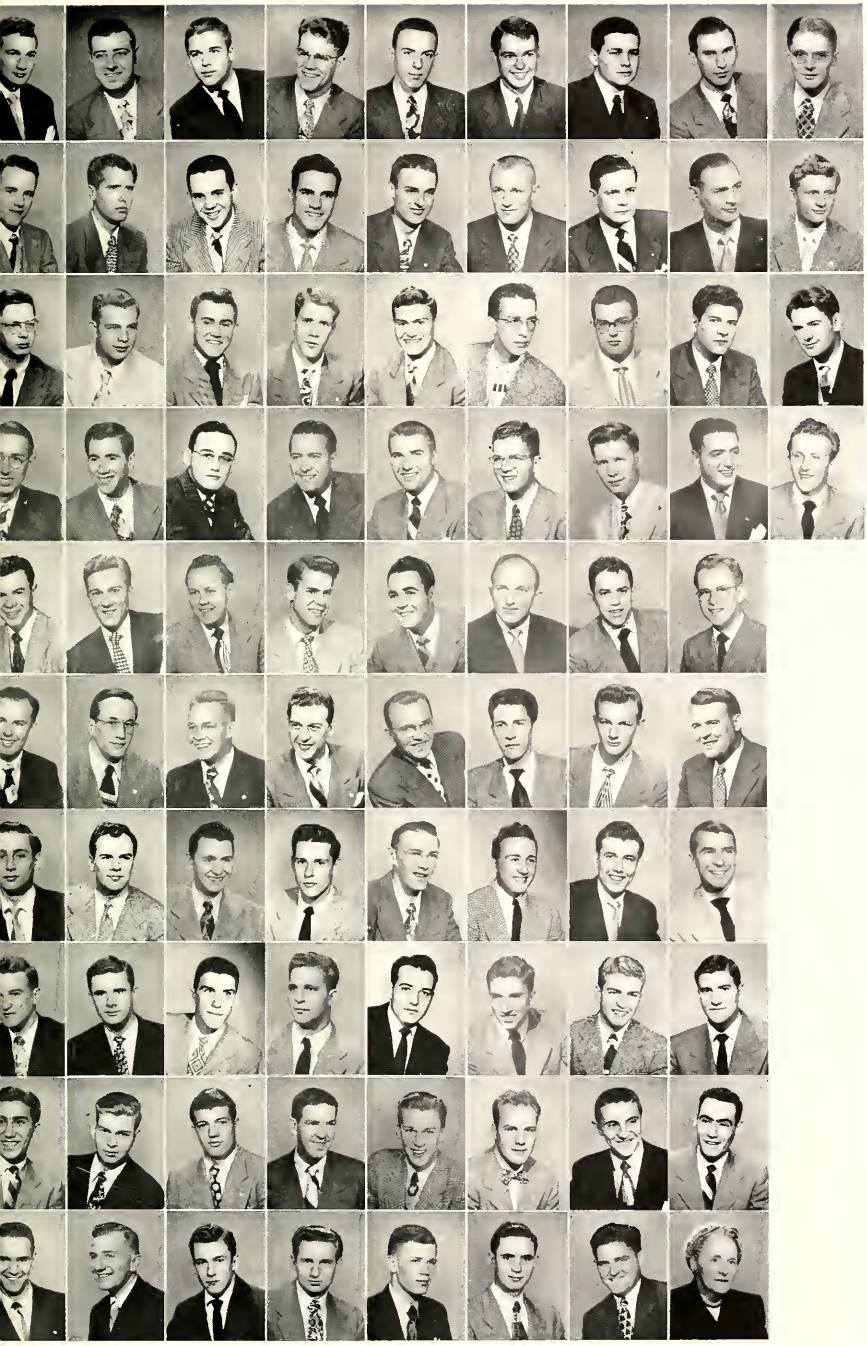

Delta Tau Delta

Allen
Austin
Bohner, Joel
Bohner, John
Borcloy
Belknap
Benson
Berg
Besuden

Boden
Booher
Bruce
Cecil
Cole
Cooper
Cornish
Cowdrey
Dovis

DeArmond
DeVand
Droke
Featheringham
Ferrell
Fletcher
Floyd
Frieg
Gunn

Halbertsma
Harper
Hartley
Heckendorn
Hermon
Hibbert
Hipkins
Hage
Haefer

Hughes
Hummel
Jordan
Joslyn
Kelly
Kevesdy
Knapp
Knipper

Ladd
Losh
Lauer
LeBu
Legge
Moore, John E.
Moore, John W.
Moore, W.

Murray
Mussard
McKinley
Otto
Petersen
Raine, J.
Raine, R.
Read

Ross
Rosser
Rowland
Schuster
Shoemaker
Smith, David
Smith, Douglass
Smith, J.

Somma
Sterbenz
Stokes
Theis
Thomas, A.
Thomas, J.
Walker
Weller

West
Wetherholt
White
Wilson
Wise
Wood
Yinger
Mrs. Helser

The brothers had an added interest in eating when five coeds came to wait tables.

Men of Delta Kappa Chapter point with pride and satisfaction to the year 1949-50, which saw Kappa Sigma maintain its high position among OWU fraternities. With brothers active in every phase of campus life, Kappa Sigma greets the coming year, its twenty-fifth on the OWU campus.

SENIORS

Diffenbacher, Feather, Foster, Hood, Hughes, W. Hutchinsan, Long, Marrs, B. Marsh, Monsees, Piper, Thomas, Wills.

JUNIORS

Armstrong, Beck, Carey, Cunnington, Foltz, McCarty, J. Neff, Powers, Pyles, Schultz, Spears, Strachan.

SOPHOMORES

Ball, Balyeat, Brower, Coe, Diehl, Farrow, Grover, Heines, Higgins, J. Hutchinson, David Miller, Don Miller, Shugert, Smith, Versteeg.

FRESHMEN

Breese, Crites, Hummon, Kordt, Lewis, G. Marsh, R. Neff, Perison, Pleuddmann, Quetsch, Taylor, Wilder.

SPECIAL STUDENT

Kekhia

Kappa Sigma

Armstrong
Boll
Bolyeot
Beck
Breese
Brower

Cory
Coe
Crites
Cunnington
Diehl
Diffenbocher

Farrow
Feather
Foltz
Foster
Grover
Heines

Higgins
Hood
Hughes
Hummon
Hutchinson, J.
Hutchinson, W.

Kekhia
Kordt
Lewis
Long
McCorty

Morrs
Morsh, B.
Morsh, G.
Miller, David
Miller, Don

Monsees
Neff, J.
Neff, R.
Perison
Piper

Pleuddmonn
Powers
Pyles
Quetsch
Schultz

Shugert
Smith
Speors
Strochan
Taylor

Thomas
Versteeg
Wilder
Wills
Mrs. Johnston

The cry is "Chow Down!" in the Phi Delt kitchen.

This year Ohio Beta of Phi Delta Theta celebrated her ninetieth anniversary; since her founding in 1860 at Wesleyan, many famous men have passed under the "sword and shield", furthering the high aims of Ohio Wesleyan and Phi Delta Theta.

SENIORS

Butterfield, De Long, Fuller, Haas, Laupp, Lazear, H. MacCracken, Maurer, Nusbaum, Puddington, Riemenschneider, Strauch, Williams.

JUNIORS

Alexander, Bangert, Bangham, Bates, Borton, Carmichael, Dave Griffiths, Gruber, Holtzapple, Kennedy, G. Kookootsedes, McConnell, R. MacCracken, Nowers, Reece, G. Rice, E. Schwinn, Webster, White.

SOPHOMORES

Droescher, Fassett, Froebe, Dale Griffiths, Guillod, C. Kookootsedes, Markle, M. Rice, Rouhier, Siegrfried, Stecher, Thomas.

FRESHMEN

Albornoz, Bay, Cremean, Dasovich, Hornby, Johns, Lightfoot, McMahon, Maseroni, Roos, R. Schwinn, Shobe, Stewart, Thayer, Ullman.

Phi Delta Theta

Albarnoz
Alexander
Bangert
Bangham
Bates
Bay
Borton

Butterfield
Carmichael
Cremean
Dasovich
DeLong
Droescher

Fassett
Froebe
Fuller, J.
Griffiths, Dove
Griffiths, Dale
Gruber

Guillod
Haas
Holtzapple, W.
Holtzapple, R.
Harnby
Johns

Kennedy
Kaakaatsedes, C.
Kookootsedes, G.
Loupp
Lozear
Lightfoot

McConnell
McMahon
MacCracken, H.
MacCracken, R.
Markle
Maseroni

Maurer
Nawers
Nusboum
Puddington
Reece
Rice, M.

Rice, G.
Riemenschneider
Roos
Rouhier
Schwinn, E.
Schwinn, R.

Shobe
Seigfried
Stecher
Stewart, J.
Strauch
Thayer

Thomas, E.
Ullman
Webster
White, D.
Williams
Mrs. Sloan

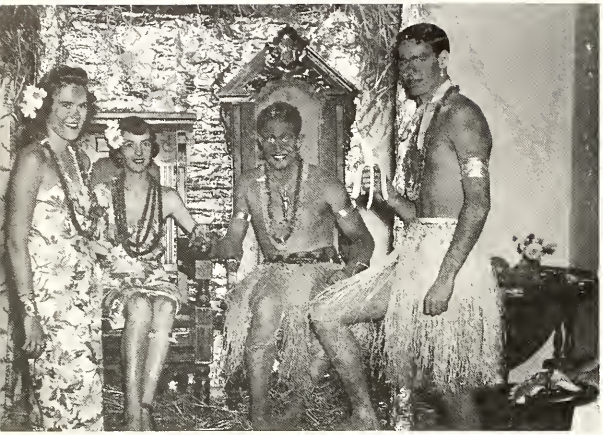

Phi Gams donned South Seas garb at their Fiji Island party.

Wesleyan Phi Gams, looking forward to a new house, look back with fond memories of the past year, with its outstanding pledge class, representation in all college athletics, activities, and honoraries, and the successful social season highlighted by the sarong-studded Fiji Island party.

SENIORS

Bore, Beasley, Coleman, Cummins, DeHart, Gardner, Hoover, Kelly, Massar, Patton, Pickett, Pour, Renner, Schlobohm, P. Smith, Strasburg, Wells, White.

JUNIORS

Agler, Boysen, Freeman, Goldie, Griffin, Harrington, Nelson, Porter, Scott, Torrance, Wilkinson, Williams, R. Zentmeyer.

SOPHOMORES

Ballord, Barber, Beck, BeVier, Bruce, Collins, Coverdale, Ford, Gorby, A. Hulse, Kerby, Kittinger, McIlnay, Mapes, Richardson, Rosenthal, Scar, Slenker, Weber, Wishnevsky, Young, Zavitz.

FRESHMEN

Bauman, Denton, Gilmore, Hager, Hodgins, R. Hulse, Hunt, Ketterson, Karn, Kornegger, Lowell, Myers, Patterson, Peckenpaugh, Phillips, Prittie, Rambeau, Salisiewski, Slone, D. Smith, Stayman, Tice, Thompson, Vance, A. Zentmeyer.

Phi Gamma Delta

Agler
Bollard
Barber
Bare
Baumon
Beasley
Beck
BeVier
Boysen
Bozman
Bruce
Coleman
Collins
Coverdale
Cummins
DeHart
Denton
Freeman
Ford
Gardner
Gilmore
Goldie
Gorby
Griffin
Hager
Harrington
Hodgins
Hoover
Hulse, A.
Hulse, R.
Hunt
Kelly
Kerby
Ketterson
Kittinger
Korn
Kornegger
Lowell
McIlnay
Mapes
Mossor
Myers
Nelson
Patterson
Patton
Peckenpaugh
Phillips
Pickett
Porter
Pour
Prittie
Rambeau
Rennor
Richardson
Rosenthal
Salisiewski
Scar
Schlobohm
Scott
Slenker
Slone
Smith, D.
Smith, P.
Stayman
Strosburg
Tice
Thompson
Torrance
Vance
Weber
Wells
White
Wilkinson
Williams
Wishnevsky
Young
Zovitz
Zentmeyer, A.
Zentmeyer, R.
Mrs. Howard

Bewteen study hours Phi Psis gother for an extra-curricular bull session.

In scholastic achievement, varsity and intramural sports, and social events, Ohio Alpha retained its high standard of accomplishment. Through the conscientiousness of the brothers and our fine housemother, Mrs. Julia Campbell, a spirit of unity pervaded the big white "hospital" on the corner.

SENIORS

Aker, Blair, Bohn, Callander, Carter, Chaney, Day, England, Jackson, Milne, Oller, Rinear, Sansotta, Schlicht, Stewart, Richard Timmons, Robert Timmons, R. Wilson.

JUNIORS

Appel, Coleman, R. Darkey, Elliott, Garrison, Heine, Hornberger, Hudnutt, Johnston, Littmann, McCormick, McFeggan, Oby, W. Pursell, Wm. Pursell, Reaney, Schuman.

SOPHOMORES

Cross, K. Darkey, Dougherty, Dowds, Jones, Kennedy, Oviatt, Paxton, Rader, Sidnell, Wm. Smith, Spangler, Tiffin, F. Timmons, Young.

FRESHMEN

Apel, Bachelder, Blickle, Campbell, Denison, Fisher, Glazier, Hall, Hoffhines, Kolins, Maher, Monroe, Olsen, Shellenberg, W. Smith, Turner, Tyson, Wilson.

Phi Kappa Psi

Aker
Appel
Apel
Bachelder
Blair
Blickle
Bohn

Callander
Campbell
Carter
Chaney
Coleman
Cross
Darkey, K.

Darkey, R.
Day
Denison
Dougherty
Dowds
Elliott
England

Fisher
Garrison
Glazier
Hall
Heine
Hoffhines
Hornberger

Hudnutt
Jackson
Johnston
Jones
Kennedy
Kolins
Littmann

Maher
McCormick
McFeggan
Milne
Monroe
Oby
Oller

Olsen
Oviatt
Paxton
Pursell, William
Pursell, Wm.
Rader
Reoney

Rinear
Sansatta
Schlicht
Schuman
Shellenberg
Sidnell
Smith, Wilbur

Smith, Wm.
Spangler
Stever
Stewart
Tiffin
Timmons, F.
Timmons, Richard

Timmons, Robert
Turner
Tyson
Wilson, R.
Wilson, T.
Young
Mrs. Campbell

Men of Ohio Delto of SAE put their all into froternity spirit ond song.

"Morching one by one" . . . resounded through the rooms of 'ole 23. Cries of Phi Alpha revealed the spirit that pledged 21 men and prevailed during the Halloween party and the winter formal. SAE successfully goes on, plocing brothers in student offices and in varsity sports.

SENIORS

Bishop, Brubaker, Cambern, Dunham, Gregg, Griffith, Koon, Lincoln, Mendelson, Poh, Priest, Riggs, Smerritt, Sword, Tippet, Ulrich, T. Wenzlau.

JUNIORS

Alexander, Chambers, Emery, Magee, J. Millhon, W. Millhon, Myers, Petrella, Richens, Roberts, Sisterhen, Smith, Thompson, Wiedie.

SOPHOMORES

Bauknecht, Blair, Brown, Carto, Creviston, Day, Green, Henry, Kinscherf, Kuhne, Mackinnon, P. Mason, Meilinger, R. Ogden, T. Ogden, R. Poe, Seaver, Trembly, Wagner, Wells.

FRESHMEN

Auer, Burroughs, Cadigan, Cherry, Conley, Eagan, Gose, Haarmeyer, House, Johnson, Leverett, MacLachlan, J. Mason, D. Poe, Shisler, Shuster, Spangenberg, C. Wenzlau.

Sigma Alpha Epsilon

Alexander
Auer
Bouknecht
Bishop

Cadigan
Combern
Carto
Chambers
Cherry
Conley
Creviston

Doy
Dunham, R.
Eagen
Elbon
Emery
Gose
Green

Gregg
Griffith
Haarmeyer
Henry
House
Kinscherf
Johnson

Koon
Kuhne
Leverett
Lincoln
MacLachlan
MacKinnon
Magee

Mason, J.
Mason, P.
Meilinger
Mendelson
Millhon, J.
Millhon, W.
Myers

Ogden, R.
Ogden, T.
Petrella
Poe, D.
Poe, R.
Poh
Priest

Richens
Riggs
Roberts
Seaver
Shisler
Shuster
Sisterhen

Smerritt
Smith
Spangenberg
Sword
Thompson
Tippet
Trembly

Ulrich
Wagner
Wells
Wenzlau, C.
Wenzlau, T.
Wiedie
Mrs. Whiteside

Blair
Brown
Brubaker
Burroughs

The Sigma Chis ready their house for the pledge formal.

The year '49-50 holds promise of being another big one for the Sigs up at the "white barn" on Griswold Street. Carrying on with the spirit which won us both all-year intramural trophies, we are still top contenders. The brothers are well represented on varsity athletic teams and on campus we have our share of wheels and cogs.

SENIORS

Bensinger, Friesner, Gallant, Ison, Mathie, Ogden, Rowan, Smith, Stager, Urbanowicz, Zook.

JUNIORS

Dornbirer, R. Eesley, Hamilton, Hamlin, Hardman, Lukens, Marr, Marriott, Don Miller, Ramsey, Vandergriff, Wolf, Woods, Wyatt.

SOPHOMORES

Atma, Beers, Brewster, Colgate, Collins, Eichhorn, Fondran, Gordin, Hoffman, Kaiser, Kemp, Kohler, Lacy, Lynsky, Mason, David Miller, Oakley, Ohlrich, Oschwald, Piorkowski, Reichard, J. Roby, Steele, Townsley, Trost, Way, Wood.

FRESHMEN

Cosley, Crone, Edler, D. Eesley, Fraley, Frame, Harpham, Hilchey, King, Kleindienst, Radicevic, Reed, Reese, T. Roby, Rossland, Sunderlin.

Sigma Chi

Atma
Bensinger
Beers
Brewster
Calgate
Callins
Casley

Crone
Darnbirer
Edler
Eesley, D.
Eesley, R.
Eichharn
Fondran

Fraley
Frame
Friesner
Gallant
Gordin
Hamiltan
Hamlin

Hardman
Harpham
Hilchey
Haffman
Ison
Kaiser
Kemp

King
Kleindienst
Kahler
Lacy
Lukens
Lynsky
Marr

Marriatt
Masan
Mathie
Miller, David
Miller, Dan
Oakley
Ogden

Ohlrich
Oschwald
Piarkawski
Radicevic
Ramsey
Reed
Reese

Reichard
Raby, J.
Raby, T.
Rassland
Rawan
Smith
Stager

Steele
Sunderlin
Townsley
Trast
Urbanawicz
Vandergriff
Way

Walf
Waad
Woods
Wyatt
Zaak
Mrs. Jahnsan

The brothers find Saturday afternoon a good time to relax together around the radio.

With a backward glance of satisfaction Sig Ep now holds its eye to the future. An executive council of younger members now takes the responsibility of leading the chapter in the development of its potentialities shown this year by active participation in campus activities.

SENIORS

Anderson, Backart, Braun, Buckley, College, Conard, Frederickson, T., Gettleman, K., Harnden, Johnson, D., Leibold, Lindeman, McKinnon, Miller, D., Nest, Riegger, R., Shong, Spurrier, A., Staiger, Temple, Wenger.

JUNIORS

Barker, Becker, Clark, Fultz, Gettleman, T., Jacoby, Johnson, J., Lamb, Maddox, Margolius, Marquart, Millard, Miller, R., Oberlander, Prell, Riegger, D., Schaeffer, Westfall.

SOPHOMORES

Athy, Boston, Boyer, Burt, Castle, Dalglish, Evans, Frederickson, J., Gerstacker, Hoffman, Leech, McLarnan, McRitchie, Moore, Newell, Seldon, Spurrier, R., Tubbesing, Welp.

FRESHMEN

Apel, Armstrong, Bigler, Chandler, Cooper, Fisher, Geiger, Henderson, Henigson, Hill, Hull, Jordan, Larry, Lewis, Lundh, Maltby, Neff, Noblet, Pirchner, Piscitelle, Sheridan, Sherk, Sloane, Smith, Steer, Torke.

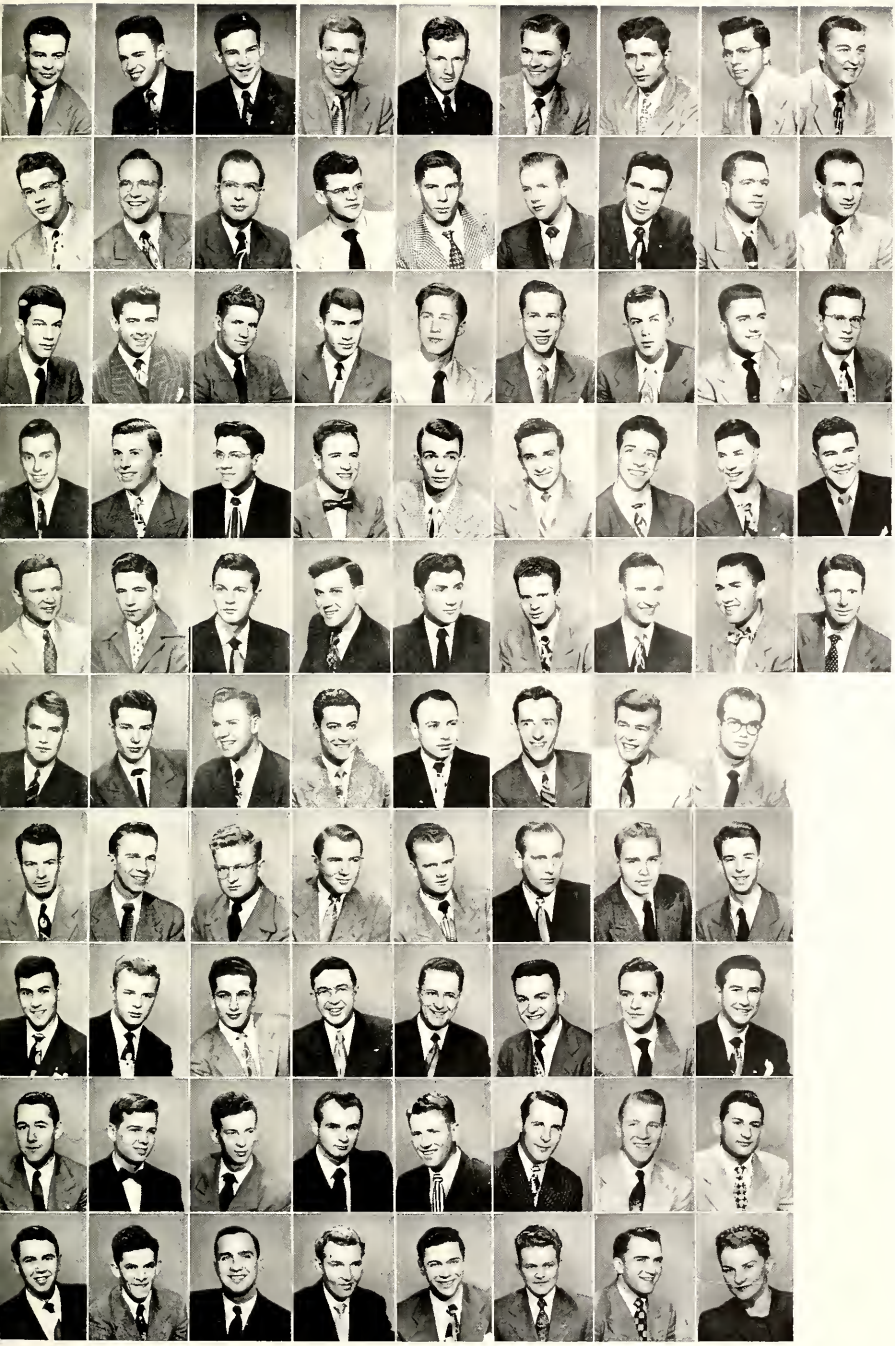

Sigma Phi Epsilon

Anderson
Apel
Armstrong
Athy
Backart
Barker
Becker
Bigler
Boston

Boyer
Braun
Buckley
Burt
Castle
Chandler
Clark
College
Conard

Cooper
Dalglish
Evans
Fisher
Frederickson, J.
Frederickson, T.
Fultz
Geiger
Gerstacker

Gettelman, K.
Gettelman, T.
Harnden
Henderson
Henigson
Hill
Hoffman
Hull
Jacoby

Johnson, D.
Johnson, J.
Jordan
Lomb
Larry
Leech
Leibold
Lewis
Lindeman

Lundh
Maddox
Maltby
Margolius
Marquart
McKinnon
McLarnan
McRitchie

Millard
Miller, D.
Miller, R.
Moore
Neff
Nest
Newell
Noblet

Oberlander
Pirchner
Piscitelle
Prell
Riegger, R.
Riegger, D.
Schaeffer
Selden

Sheridan
Sherk
Shong
Sloan
Smith
Spurrier, A.
Spurrier, R.
Staiger

Steer
Temple
Tarke
Tubbesing
Welp
Wenger
Westfall
Mrs. Carlson

An after-dinner bridge game is always a good fore-runner to studies for the TEKES

Tau Kappa Epsilon

With the purchase of a new house during the summer, the Tekes are now officially reactivated on campus. With a large pledge class, the new house has helped to establish a closer bond between the actives and pledges, and the chapter is approaching its pre-war strength and influence with its participation in campus activities and intramurals.

SENIORS
Cook, Crowl, Frentsos, Podway, Pollack, Welker.
JUNIORS
Adams, Becker, Hensel, Hill, Johnson, Lamey, Lazear, Weber.
SOPHOMORES
Crowthers, Newcomb, Orcutt, Putnam, Richardson, Smart, Skulrood, Williams.
FRESHMEN
Ackley, Burns, Franklin, Keiser, Lindquist, Nieman, Owan, Taylor, Uhrman.

Ackley
Adams
Annos
Becker
Brill

Burns
Cook
Crowl
Crowther
Dettorre

Franklin
Frentsos
Hensel
Hill
Keiser

Lamey
Lozear
Lindquist
Mitchell
Newcomb

Orcutt
Podway
Pollack
Putnam
Richardson

Skolrood
Smart
Seiple
Taylor, T.
Taylor, W.

Uhrmann
Weber
Welker
Williams

Bantly
Bramley
Brose
Callender

Cheaney
Clines
Gartman
Gillen

Helser
Kammeyer
Kyre
Laur

McManigell
Majerczak
Pattan
Person

Richmond
Skillman
VanDeusen
Mrs. Gleich

Brothers relax around the cardtable after a hard day of classes.

Phi Kappa Tau

It has been two years since Alpha Mu re-organized on the Wesleyan campus and the chapter is doing quite well. Highlighted by dances, parties, and date nights, the social life is excellent. The outlook for Phi Kappa Tau at Wesleyan is very bright, and the Star shines brighter still.

SENIORS
Callender, Kyre, Patton, Richmond.
JUNIORS
Cheaney, Person, Skillman.
SOPHOMORES
Bantly, Bramley, Brose, Gartman, Gillen, Kammeyer, Laur, McManigell, Majerczak.
FRESHMEN
Clines, Helser, VanDeusen.

Independents gather for some fellowship on the basketball court.

Independent Men's Association

For any man not affiliated with a social fraternity on campus, this organization has been founded . . . to promote fellowship among the Independent Men . . . to provide social and recreational opportunities for its members . . . and to provide representation in the Student Government.

Unaffiliated Men

SENIORS

Harrer, Kuranga, Sakurai, Takata.

JUNIORS

Knoop, Li, Vesey.

SOPHOMORES

Adams, Blasdell, Drake, Johnson, Mayer, Strecker, Wagner.

FRESHMEN

Duvall, Kiley, Linzell, Muntwyler, Parks, Reel, Sauer, Sauers, Taylor.

SPECIAL STUDENTS

Brodnax, Buddhari, Davis, Felt, Foong, Haas, Hare, Hooper, Ichida, Joffa, Kiura, Larkin, McCulloch, McMillan, Mosher, Richards, Roelofs, Rogers, Salonis, Shaw, Shwe, Soukup, Stankievich, Takushi, Thurston, Tsoukalas, Vigne.

Independent and unaffiliated men

Adams
Blasdell
Bradnax
Buddhari
Davis
Drake
Duvall

Felt
Haang
Haas
Hare
Harrer
Hooper
Ichida

Jaffa
Johnson
Kiley
Kiura
Knoop
Kuranga

Larkin
Li
Linzell
McCullah
McMillan
Mayer

Mosher
Muntwyler
Parks
Reel
Richards
Roelofs

Rogers
Sakurai
Salonis
Sauer, D.
Sauers, J.
Shaw

Shwe
Soukup
Stankievich
Strecker
Takata
Takushi

Taylor
Thurston
Tsoukalas
Vesey
Vigne
Wagner

SAVINGS AND LOAN
ASS'N.
LACKBURNS
MEN'S WEAR
DRY CLEANING

Looking south on Sandusky Street on a well-illuminated Saturday night.

Index to

Advertisers

A

Apple and Cryder 287
Bill Austin Buick, Inc. 301

B

H. M. Benedict 295
Benes Construction Co. 298
Benton's Furniture 290
Blackburns Mens Shop
Blair - Kelley 294
Breece Florist 302
Buck - Hilbrun Insurance 288
Bun's 292
Bob Burns 287

C

Columbus Window Cleaning Co. 297

D

Deerlick Dairy 301
Delaware Gas Co. 300
Delaware Lumber Co. 290
Delaware Milk Co. 288
Delaware Motor Sales 288
Dinovo Bros. 293
Donut Depot 299

E

Ekelberry's 307

F

Fleshman - Wain 308

G

Gibson Florist 289

H

Haas Department Store 300
Hackel's Men's Wear
Hazel's Flower Shop 295
Hinton's Paint Shop 294

I

Indianapolis Engraving Co. 304
Independent Print Shop 305

L

Lee's Book Store 289

M

Miller's 302

N

Nectar 296
New Method Cleaners 292
News Shop 286

O

Ohio Bell Telephone Co. 306
Owen's Jewelry 296
Oxford Printing Co. 303

P

Peoples Store 295

R

Recreation Alleys 307
R. L. Rosser, Architect 298

S

O. M. Scott and Sons Co. 296
Sears 290
Sells 287
S. K. Smith Co. 299
Snack Bar
Southard's 30 Minute Laundry 293
Spragues
Bob Stimmel 300
The Style Shop 293
Surrey Lounge 295

T

Tiltons 294

U

Uhlman's 302

W

C. A. White and Sons, Inc. 290
Wilson, C. J. of Course 305

NEWS SHOP

Delaware's only complete magazine store

25 N. Sandusky Phone 2444

Headquarters
for
Pipes — Tobaccos and Cigars
— Cigarettes —
Subscriptions taken
for all periodicals

BOB BURN'S

Fine Shoes

●

Men's
and
Women's
Footwear for Every occasion

●

51 North Sandusky Delaware, Ohio

Phone 5415

Sell's

Stationery Store

SCHOOL SUPPLIES

GIFTS

GREETING CARDS

WRITING SUPPLIES

PHOTOGRAPHIC HEADQUARTERS

MONOGRAPHING

(One Day Service)

Jim

Geo.

90 W. Central

Phone 4389

Best Wishes to The Class of 1950

and may we continue to serve classes of the future in all ways photographic - - - - -

Apple-Cryder

Photographers

Engravers

MEMBER THE PHOTOGRAPHERS ASSOCIATION OF AMERICA ®

★

The Delaware Milk Co.

27 N. Union St. Phone 311

★

Buck-Hilburn
Insurance

Protection **Satisfaction**

30 East Winter Street
DELAWARE, OHIO

Delaware Motor Sales, Inc.

CHEVROLET
The Sales Leader

CADILLAC
Standard of the World

199 S. Sandusky St.
Phone 2162

Mum's
"Home Coming"
Ohio Wesleyan

The Homecoming Queen and her Court

The Mortar Board of Ohio Wesleyan has sold Gibson's Chrysanthmums for the last 25 years.

Flowers by Gibson

We grow our own flowers
They are fresh to you

Headquarters for student study and leisure equipment

LEE'S BOOK STORE

"The place where books are bought and sold."

44 South Sandusky Street

Phone 2841

The Delaware Lumber Company

120-132 East Winter Street

Delaware, Ohio

Congratulations to the Class of 1950

C. A. White & Sons, Inc.

•

DODGE **PLYMOUTH**

•

27 West William St.

Paul B. White Delaware, Ohio

Benton's Furniture

LAMPS, CHAIRS, BRIDGE TABLES, RUGS

We have complete suites

for every room

40 S. Sandusky Phone 2482

WISHING FOR SAVINGS?

SEARS NEW CATALOGS with pages and pages of saving for you are ready and waiting for your use at Sears Catalog Sales Department. You'll find it's fun and it's easy to shop the catalog way—with the help of our friendly, courteous sales department people. And you'll find a thrill in seeing all of the items displayed in the beautiful "shop windows" of well over a thousand pages of wishes fulfilled.

"Satisfaction guaranteed or your money back" **SEARS** Phone 345 Delaware, Ohio

The Snack Bar

Inside the Bus Station

No more free games - - - - but the "Best in Snacks" to quiet the inner man. Why not enjoy good food along with Wesleyan fellowship at the **Snack Bar** inside the Bus Station. Everyone else does. So why not you!

Always open—For your convenience
Al. French, Manager

NEW METHOD CLEANERS
AND SHIRT LAUNDERERS

Fur Cleaning and Insured Cold Storage

9 North Sandusky Street Phone 2288

DELAWARE, OHIO

DEFINITIONS ARE FUNNY THINGS

BUNS	(A slightly sweetened, often spiced biscuit)
ADVERTISE	(To notify: hence to warn)
FOR CUSTOMERS	(People who give their patronage to a particular store)
IN BIJOU	(An exquisitely wrought trinket)

EATING AT BUN'S CAN BECOME A HABIT AND A VERY GOOD ONE, TOO

The Style Shop

WOMEN'S WEARING APPAREL

FOR

SPORTS AND DRESS WEAR

★

on corner opposite City Hall

DINOVO BROTHERS

Wholesale Fruits and Produce

147 Lake St. Delaware, Ohio

Southard's 30 MINUTE LAUNDRY AND SHIRT SERVICE

"Prices that fit the College Budget"

— Quick and Dependable —

SOUTHARD'S save the day for Bob McFarland and Jack Smith after that dreadful occasion of "down to the last pair." Both fellows agree that "30 minute" is the best - quickest - and most economical way to do the weekly chore.

— Pick-up and Delivery —

Phone 2305

Corner of Sandusky and Central

Hinton Paint Store

5 W. Winter St.
DELAWARE, OHIO

Pittsburgh Paints
and
Varnishes

Floor Sanders for Rent
Reasonable Rates

We also have the equipment and painters to do
any decorating job efficiently, large or small.

The Blair-Kelly Co.

Delaware's First Home Furnishers and Decorators

Operated by O. W. U. Alumni for nearly half a century

TILTON'S

Transfer and Storage
Agent Allied Van Lines
Local and Long Distance Moving

Central Garage
Hudson and Crosley Cars
International Trucks

Dependable Service Since 1916

Phones 2500 - 2501

H. M. Benedict

WESLEYAN'S FAVORITE
JEWELER
SINCE 1922

SORORITY and FRATERNITY JEWELRY

Diamonds, Watches, Rings,
Identification Bracelets, Clocks,
Emblems, Birthday and
Anniversary Gifts

THE Peoples STORE

15 W. William Street
Delaware, Ohio

★

RIDING BREECHES

ATHLETIC APPAREL

MEN'S SPORT WEAR

CAMP EQUIPMENT

DRESS CLOTHES

Central Ohio's Most Beautiful Lounge

Surrey Lounge

Right here in Delaware

Noted for our steaks and chicken

Reservations Taken - Phone 2324

29 E. Winter St. Delaware, Ohio

Lawrence "Larry" Green, Mgr.

Hazel's Flower and Gift Shop

Mrs. Angelo

CUT FLOWERS

CORSAGES PLANTS

190 S. Sandusky Phone 2172

Compliments

of

O. M. Scott & Sons Co.

MAKER OF BEAUTIFUL LAWNS

For

DIAMONDS

Watches

Jewelry

OWEN JEWELRY

3 N. Sandusky Delaware, Ohio

The

Nectar

Restaurant

Known for our home made candies

23 N. Sandusky St. Phone 2689

Blackburn's Men's Shop

"Campus Styles for Men"

Don Miller eyes a new Manhattan Dress Shirt being shown by Mr. Blackburn. Don knows he can be fitted with the "Joe College" look or the "Man of Distinction" air. Here is the shop where sharp sweaters, scintillating argyles, and snappy jackets find their way into the hearts of O.W.U. males.

CORNER OF SANDUSKY

AND WINTER ST.

PHONE 7473

Columbus WINDOW CLEANING Co.

Cleaners of Established Merit
Since 1909

WINDOW CLEANING
WALL WASHING
RE-STARCHING
GENERAL CLEANING

ADAMS
5288

66 E. Lynn St.
Columbus 15, Ohio

Call or write for estimate—no obligation

TRAINED—EFFICIENT—COURTEOUS MEN FOR
RESIDENTIAL, COMMERCIAL, INSTITUTIONAL CLEANING

Rollin L. Rosser A.I.A.

ARCHITECT FOR THE MEMORIAL UNION

E. J. Benes and Co., Inc.

GENERAL CONTRACTORS

Molloy-Made

Smithcrafted

Fine Yearbook Covers

are the first choice of America's most discriminating colleges

The 14th consecutive Le Bijou
to carry a Molloy-Made cover

The S. K. Smith Co.
2857 North Western Ave.
Chicago, Illinois

The Donut Depot

12 Spring St.

"All Kinds of Sandwiches and Good Things to Eat"

A convenient resting place for students who desire that "extra" cup of coffee and donut in the morning or between classes when they need to relax from studies. These girls find the variety and quality of the **Donuts** unbeatable in **Delaware.**

Wholesale - Retail

Phone 6122

Orders for All Occasions

There's Nothing Like Gas . . .

For . . .

COOKING

REFRIGERATION

WATER HEATING

HOUSE HEATING

THE DELAWARE GAS COMPANY

A Home-Owned Co. . . . Since 1860

BOB STIMMEL

•

PLUMBING - HEATING

17 East Winter Street
Phone 2477
Delaware, Ohio

•

Crane Fixtures
Hot Water and Steam Heating

Waterman-Waterbury
Coal - Gas - Oil Furnaces

SPRAGUE'S GRILL

•

Steaks - Chops - Fried Oysters

•

All kinds of sandwiches

37 N. Sandusky St.
Delaware, Ohio

YOUR future is CRYSTAL CLEAR
with

Fostoria

To the women of America, the name of Fostoria means the finest of crystal. Its exclusive loveliness is coveted by the hostess who aspires to gracious living and charming entertaining.

For gifts, or for personal use, you will want to see our new Fostoria collections. Complete table settings, hand-cut, pressed or etched; are here for your selection.

Come in at your leisure and browse around.

The Haas Department Store

Deerlick Dairy

Better known to O. W. U. students as the "Fish-Bowl"

The young ladies from Wesleyan know that generosity, quality, and cleanliness are prime essentials of the "Fish-Bowl"; a favorite stopping place for that strawberry malt, sundae, or coke for both fellows and girls.

33 West William Phone 2217

Delaware, Ohio

Bill Austin Buick, Inc.

Winter Street Drug Store

"Next to Bun's"

Finest Cosmetics in Delaware
A real Drug Store
Phone 2224

Flowers
by
Breece

Cyrus B. Breece Flower Shop

we deliver

20 E. Winter Phone 2702

Millers' Good Food

"Where good food and good friends meet"

Famous for our homemade

Pies

Cakes

Donuts

Cookies

Bob Cruikshank, Prop

UHLMAN'S

- Ladies' Ready-To-Wear
- Ladies' Accessories
- Children's Wear
- Yard Goods
- Home Furnishings

35 W. Winter Phone 2424

Oxford Printing Company

Printers and Publishers

OXFORD, OHIO

Printers of Li Bijou – 1950

ENGRAVINGS IN THIS BOOK BY

Indeco

INDIANAPOLIS ENGRAVING COMPANY • INC.

WILSON'S C. J. of course

- - APPAREL - -

Headquarters for Wesleyan Men and Women

Independent

PRINT SHOP COMPANY

•

9 East William St.

•

Telephone 2582 Delaware, Ohio

Hackel's

Men's Wear and Dry Cleaning

Expert Tailoring and Altering

• • •

"We Pay Cash For Your Used Clothes"

Phone 6446 12 S. Sandusky

Delaware, Ohio

What's Tomorrow Like?

Tomorrow is the day after graduation. What will it be like? Tomorrow can be a friendly place—a bright attractive office where you'll find old friends and make new ones. Tomorrow can be interesting important work, good pay and a chance to advance. Tomorrow can be a pleasant, profitable telephone job—if you can measure up to the fine standards of communications work.

Come in and talk it over — Today!

Women's Employment Office

The Ohio Bell Telephone Company

Recreation Alleys

"Home of Wesleyan Bowling Tournaments"

—Women—

You too can enjoy a Saturday afternoon at the Recreation Alleys. It's a good time to show the men that women Can Bowl.

—Men—

Add another Trophy to that collection. Do it the easiest way by holding practice matches on quiet Saturday afternoons.

20½ East Winter Delaware, Ohio

Phone 7323

It's

the

Midway

Facts You Should Know . . . .

Why are yearbooks sometimes late?

From the records of **Fleshman-Wain Photographers** we found that from September 28th to March 1, 1950, there were over 400 appointment times that were not kept. Some of these people had made as many as three appointments.

Resolved:

To keep our appointment times in 1951

Last Words

I would like to thank the faculty, administration, and the student body of Ohio Wesleyan for their cooperation. I would also like to thank Messrs. Russell, Frank Pursell, Fred Noer, and Robert Keene of the Indianapolis Engraving Co.; Mr. Harold Shellhouse of the Oxford Printing Co.; and Messrs, Carl Benz and K. G. Cooley of the S. K. Smith Cover Co.; these gentlemen gave us their invaluable help and advice throughout the year. I would like to thank Mr. George Fleshman and his staff, Mrs. McCalm, Mrs. Moore, and Miss Vatsuras, for their handling of all formal photographs in Le Bijou. Also many of the photographs used in the book were taken by Jim Apple and George Cryder, professional photographers in Delaware. I would like to thank our advisers Messrs. Broderick Johnson and R. V. Ullam; and finally, all the staff of Le Bijou 1950 who made this book possible. Good luck to the 1951 staff.

Richard Rosser, Editor

Credit is here given, page by page, for all pictures in the 1950 Le Bijou, with the exception of commercial portraits taken by Fleshman-Wain Studio. Where a single page is indebted to several sources, the abbreviations a, b, c, etc. appear. These stand for the order of pictures from top to bottom, left to right.

1 Droescher
2 Rosser
4 Apple and Cryder
5 Apple and Cryder
6 Apple and Cryder
8 Apple and Cryder
10 Apple and Cryder
11 a. Monsees, b. Skolrood
12 Droescher
13 Keiser
14 Apple and Cryder
15 Apple and Cryder
16 Monsees
17 Monsees
18 a. Monsees,
b, c. Apple and Cryder
19 Apple and Cryder
20 Apple and Cryder
21 Apple and Cryder
22 Apple and Cryder
24 Rosser
25 a. Droescher, b. Rosser
26 Apple and Cryder
27 Monsees
28 Damon
29 Droescher
30 Monsees
31 Droescher
32 Damon
33 Monsees
34 a. Droescher, b. Damon
35 Droescher
36 Apple and Cryder
37 Apple and Cryder
38 Apple and Cryder
39 Rosser
40 Apple and Cryder
42 Apple and Cryder
43 a, c. Monsees, b. Droescher
d. Damon
44 Monsees
46 a. Rosser, b. Monsees
47 Monsees
48 Apple and Cryder
49 a. Skolrood,
b. Apple and Cryder
50 Monsees
51 a, b. Apple and Cryder,
c. Droescher
52 a, b. Apple and Cryder
c. Damon
54 Droescher
55 a, b. Apple and Cryder,
c. Monsees
56 Apple and Cryder
60 Monsees
61 Monsees
62 a. Apple and Cryder, b. Damon
63 Damon
64 Apple and Cryder
66 Apple and Cryder
68 Droescher
69 Droescher
70 Damon
71 Damon
75 a. Droescher,
b. Apple and Cryder
76 Droescher
77 Monsees
78 Monsees
78 Apple and Cryder
79 Apple and Cryder
80 Monsees
81 Damon
82 Apple and Cryder
83 Apple and Cryder
84 Apple and Cryder
86 Apple and Cryder
87 Apple and Cryder
88 a. Droescher
90 a. Apple and Cryder,
b. Droescher
91 Apple and Cryder
92 Droescher
93 Droescher
94 Apple and Cryder
95 Apple and Cryder
96 a. Apple and Cryder,
b, c. Droescher
97 a. Apple and Cryder,
b, c. Droescher
98 Monsees
99 Apple and Cryder
100 Apple and Cryder
101 Apple and Cryder
102 Droescher
103 Droescher
104 a. Droescher,
b. Apple and Cryder
105 a. Droescher,
b. Apple and Cryder
105 a. Droescher
106 Monsees
107 a. Monsees, b, Apple and Cryder
108 a, b, d. Monsees,
c. Apple and Cryder
109 Apple and Cryder
110 Apple and Cryder
111 Apple and Cryder
112 Apple and Cryder
113a. Droescher, b. Skolrood
114 Apple and Cryder
116 Damon
117 a. Monsees, b. Droescher,
c. Apple and Cryder
118 Rosser
119 Rosser
120 a. Rosser, b. Droescher,
c. Damon
121 a. Apple and Cryder, b. Rosser
122 Apple and Cryder
123 a. Apple and Cryder,
b. Droescher
124 a, d. Droescher, b. Damon,
c. Monsees
125 a. Droescher, b. Damon
126 a. Monsess, Apple and Cryder
127 a. Rosser, Apple and Cryder
128 a, b. Apple and Cryder,
c. Damon
129 a. Droescher,
b. Fleshman-Wain
130 Apple and Cryder
131 Apple and Cryder, f. Droescher
132 Apple and Cryder
133 a. Rosser, b. Apple and Cryder
134 a. Damon, b. Apple and Cryder
135 Apple and Cryder
136 Apple and Cryder
137 Apple and Cryder
138 Apple and Cryder
139 Apple and Cryder
140 a. Apple and Cryder,
b. Droescher
141 Apple and Cryder
b. Monsees
142 Droescher
143 a. Monsees, b. Apple and Cryder
144 Monsees
145 Apple and Cryder
146 a. Apple and Cryder, b. Monsees
147 Apple and Cryder
148 Apple and Cryder
149 a. Monsees, b. Apple and Cryder
150 Damon
152 a. c. Monsees,
b. Apple and Cryder
153 a. Monsees, b. Apple and Cryder,
c, d. Kohler
154 Monsees
155 Monsees
156 a. H. Rosser,
b, c. Apple and Cryder
157 Apple and Cryder
158 a. Monsees, b. Benson
159 Monsees
160 Monsees
161 Monsees
162 a. Monsees, Apple and Cryder
163 Apple and Cryder
164 a, c. Monsees, b. Benson
165 Monsees
166 Monsees
167 Apple and Cryder
168 Apple and Cryder
169 Apple and Cryder
170 a. Droescher,
b. Apple and Cryder
171 a. Damon, b. Droescher
172 a, b. Apple and Cryder,
c. Damon
173 Monsees
174 Apple and Cryder
175 Apple and Cryder
176 Apple and Cryder
177 Apple and Cryder
178 Apple and Cryder
179 Apple and Cryder
181 Apple and Cryder
182 Rosser
184 Monsees
185 Fleshman-Wain
186 Fleshman-Wain
187 Fleshman-Wain
188 c. Droescher, Monsees
189 a, c. Apple and Cryder,
b. Monsees
190 Monsees
206 Damon
207 Damon
208 Droescher
209 Droescher
210 Monsees
211 Monsees
212 Droescher
213 Droescher
214 Rosser
215 Rosser
216 Rosser
217 a. Rosser, b. Brelsford
218 Monsees
219 Monsees
220 Kohler
222 Monsees
224 Kohler
226 Kohler
228 Kohler
230 Droescher
232 Droescher
234 Monsees
236 Droescher
238 Droescher
240 Monsees
242 Monsees
250 Monsees
251 a, c. Monsees, b. Damon
252 Cryder
253 Monsees
254 Damon
256 Alpha Sigma Phi
258 Damon
260 Beta Theta Pi
262 Chi Phi
264 Droescher
266 Monsees
268 Droescher
270 Apple and Cryder
272 Kohler
274 Monsees
276 Monsees
278 Droescher
280 Droescher
281 Monsees
282 Monsees
284 Monsees

Table of Contents

Administration 154
Board of Trustees 156
Deans 160
Officers 158
President Flemming....154
Publicity Dept. 164
Student Health.....165
Talent Bureau.....162
Advertising 285
Art Dept. 88
Art Honorary..... 90
Associated Women Students 174
Astronomy Dept. 66
Beauty Queens.....184
Biology Dept. 70
Business and Economics Dept. 46
Campus Chest 51
Campus Dance Band.....173
Chapel 14
Chemistry Dept. 64
Chemistry Club..... 64
Chemistry Honorary.... 65
Dramatics 109
Dramatics Honorary....109
Wesleyan Players.....109
English and Humanities Depts. 26
OWL Magazine..... 29
Education Dept. 78
Education Honorary.... 79
Foreign Language Depts. 31
Foreign Students.....163
Geology Dept. 68
German Club..... 30
History Dept. 44
Home Economics Dept. ... 81
Home Economics Club 82
Home Economics Hon. 82
Journalism Dept. 32
Journalism Honorary.... 38
Le Bijou Staff..... 34
Transcript Staff..... 36
Leadership Honoraries
Mortar Board.....180
Omicron Delta Kappa..182
Library Staff..... 38
Mathematics Dept. 61
Mathematics Honorary .. 62
Men's Social Units.....250
Fraternities 254
Independent and Unaffiliated Men...282
Inter-Fraternity Council 252
Music Dept. 92
A Cappella Choir.....101
Concert Band..... 96
Concert Series.....113
Marching Band..... 94
Men's Glee Club.....100
Men's Music Honorary.. 95
Orchestra 96
Women's Glee Club.....100
Women's Music Honorary 95
Philosophy Dept. 12
Physical Education (Men's) 119
Athletic Honorary.....140
Baseball 136
Basketball 128
Cheerleaders 121
Cross Country.....133
Football 122
Freshman Basketball....139
Freshman Football.....138
Intramurals 141
Intramural Council.....141
Managers (Red Circle Club)..121
Sailing Club.....143
Spring Track.....132
Swimming 135
Tennis and Golf.....134
Physical Education (Women's) 144
Intercollegiate Basketball 145
Intercollegiate Hockey 146
Orchesis 148
Swimming Club.....147
Swimming Team.....147
Women's Physical Education Club....149
Women's Physical Education Honorary 149
Women's Recreation Association 149
Physics Dept..... 63
Political Science Dept. .. 48
Political Science Honorary 49
Psychology Dept. 76
Red Cross 54
Religion Dept. 16
Canterbury Club..... 21
United Fellowship..... 21
Wesley Fellowship..... 18
YMCA 18
YWCA 19
Scholastic Honoraries
Phi Beta Kappa.....178
Phi Society.....179
Seniors 190
Sociology Dept. 50
Speech Dept. 102
Debate Honorary.....105
Freshmen Debate.....105
Student Government.....165
Underclassmen
Freshmen 210
Juniors 206
Sophomores 208
Women's Social Units....212
Freshmen Women.....246
Independent Women....244
Pan-Hellenic Council...218
Sororities 220
Unaffiliated Women....245
Zoology Dept. 71

Faculty Index

Alter, C. Francis.....79
Amy, E. F. 23, 25, 27
Anawalt, Mrs. Mary B. 81, 82
Avery, Florence S. 31, 161
Babcock, Mrs. Rosa 89, 90
Bahrick, Harry P. 77
Barbour, Helen F. 81
Barner, Mrs. C. R. 103, 106
Barnes, Mrs. Gilbert H. 28
Barris, Chester 93
Bayliff, Russell E. 50
Beach, Earl E. 93, 97
Beal, Mrs. Bessie R. 156
Berg, Clifford O. 71
Bigony, Harold E. 64, 65
Boblitt, Mrs. Bessie S. 161
Boecklin, Roland 23, 25, 31
Bonner, Hubert 77
Boring, O. K. 31
Bossert, Roy G. 57, 64, 65
Bowlus, Robert E. 97, 100, 101
Bridge, James W. 161
Brush, Mrs. Margaret Howe 145
Burgstahler, Herbert J. 156, 158
Burkhart, Mrs. Velda B. 38
Burns, George W. 70
Caldwell, Martha M. 81, 82
Clark, Eugene 47
Conger, Allen C. 71, 158
Crane, Rufus 61, 62
Crowl, G. H. 68, 69
Curtis, Dorothy Judd 70
Cutchin, Phil.....119, 135, 138
Dallmann, Martha 79
Danford, Kelly 93
Daugherty, William B....119, 136, 137, 138, 139
Davies, Ruth 27
Dickson, Mrs. R. M. 101
Diem, W. Roy 103, 104, 105
Diem, Mrs. W. Roy 38
Dooley, Emilie 213
Drennan, Marie 27
Dunham, T. C. 31, 179
Easton, Lloyd D. 13
Eells, Hastings 43, 45
Eyssen, Donald C. 107, 108, 110
Eyssen, Mrs. Donald C. 103
Ferguson, Alfred R. 28
Fichter, Robert 12
Fickel, Ruth.....27
Ficken, C. E. 160, 167, 183
Flemming, A. S. 18, 48, 55, 154, 155, 156, 157
Fraser, Glen 115, 119, 122, 123
Freeman, W. C. 120
Fretts, M. Helen 161
Fryman, Geneva 161
Gauthier, George E. 119, 132, 133
Geesman, Sterling 119, 122, 132, 149
Getz, Dorothy 89
Goodman, Mrs. Felicitas 31
Greene, Ronald R. 76, 77, 89
Greife, Phyllis 19
Grimes, Blaine E. 47
Hadden, Dorothy E. 145, 149
Hahn, Paul T. 31, 163, 183
Hahnert, William F. 71
Hamilton, Romine G. 93
Haycock, Everett 89
Hewitt, Harvey 93
Hornberger, D. J. 156, 159, 172
Horrocks, Mrs. Winifred B. 77
Hubbart, H. C. 43, 44, 45, 179
Hundermark, Thomas William 69
Hunter, R. C. 107
Huser, Paul; 31
Hutson, Harold H. 11, 16, 17, 18
Hynek, J. Allen 67
Ingraham, Allan C. 79, 160
Jennings, David 44, 45, 105
Johnson, Broderick, H. 38, 164
Johnson, Mrs. Kay Parker 38
Johnson, Paul A. 33
Kebker, Vant 46
Keenan, Philip C. 67
Keller, Geoffrey 67
Keller, Rexford C. 93, 101
Kirk, Virginia 38
Lancaster, John Herrold 38
Larsen, Robert P. 64
Larsen, Nora M. 47
Leonard, Norman H. 47
Lick, Mary E. 145
Ludlum, Thomas S. 103, 104
Lynch, Mary 165
McCue, Goldie 16
McElroy, Mildred 38
McFarland, Eugene J. 88, 91, 183
Macrory, Boyd E. 50
Manuel, W. A. 64, 65
Marshall, Robert K. 27, 172
Massey, Lelia..... 81, 82
Mathews, Chester O. 62, 63, 79
Mauck, Robert S. 161
Maxwell, Howard N. 63
Muzumdar, Haridas T. 50
Newcomb, Mildred 28, 213
Nist, Donald E. 120, 122
Northrup, Virginia Clifford 145
O'Neal, Claude E. 70
Page, Mrs. Ethel Boyd 61, 62
Parker, Audrey M. 160, 167, 175, 218
Pastorius, Thomas A. 33
Perkins, Richard L. 89
Putney, Mrs. Mary K. D. 21
Quillian, William F. 11, 13, 18
Radtke, Lorraine M. 32, 33
Reed, Harold C. 33
Ross, Robert H. 28
Rowland, S. A. 61, 62
Sackrison, Mrs. True 97
Sampson, Richard T. 77
Shanklin, Robert E. 69, 134
Shepherd, ...145
Sheridan, Harold J. 79
Shipps, Herman M. 161
Sill, Robert B. 95, 101
Sinnett, Ralph V. 57, 64, 65, 172
Slettebak, Arne 67
Smith, Harold D. 93
Smith, Yvonne 38
Somerville, J. J. 160, 167, 172, 252
Sommers, Waldo 50
Sparks, Andrew Nelson 28
Spencer, Benjamin T.....23, 27, 179
Stewart, Jarvis A. 89, 90
Stoner, Clara E. 38
Strachan, W. M. 48
Strimer, Robert M. 119, 122, 140, 141
Stull, William D. 71
Suthers, Albert E. 15
Tarbell, Carolyn E. 145, 149
Thompson, Thelma 81, 82
Transue, Martha 107
Trester, Delmer J. 45
Ullom, Reynol V. 47
VanSickle, C. E. 43, 44
Wagner, Laura G. 31
Wait, Helen D. 213
Warner, Earl E. 48, 49
Watkins, D. B. 159
Wells, Tilden 93
Wheeler, Betty Jane 161
Wickham, Fred R. 48
Williams, Mrs. Mathelle G. 38
Woodbury, Dwight A. 63
Wullschlager, Carl 134
Wullschlager, Mrs. Marion L. 172
Young, Arlene 81, 82

Student Index

Ackel, Marie Theresa; (2) Lawrence, N.Y. 245
Ackerman, Clare Julia; (2) Glen Rock, N.Y. 229
Ackhart, Barbara Lucille; (4) Cleveland Heights 82, 191, 229
Ackley, George William; (1) Columbus
Adams, Dallas Clark; (3) Hobart, Indiana
Adams, David William; (4) Hobart, Indiana 90
Adams, Donald Richard; (3) Mansfield 282, 283
Adams, Betty Sue; (2) Cuyahoga Falls 231
Adams, Joan C.; (3) Norwalk, Conn. 245
Adams, Ralph Ellison; (3) Sandusky, Ohio 21, 100
Agler, David C.; (3) Rocky River 207, 270
Ainey, James G.; (3) Hornell, N.Y. 255
Aker, John Charles; (4) Canton 79, 178, 191, 272
Albornoz, Alfredo; (1) Quito, Ecuador 153, 268
Aldrich, Douglas Herschel; (3) Nadiad, India 257
Aldrich, Julia Carter; (3) New York, N.Y.
Alexander, Jack Wendell; (3) Springfield 95, 97, 101, 274
Alexander, Lois Jean; (2) Springfield 19, 221
Alexander, Richard Grant; (3) Delaware 107, 268
Alford, Emanuel P.; (3) Delaware
Allen, Frederick Eugene; (2) Worcester, Mass.
Allen, Frederick Hadley; (2) Columbus 257
Allen, John; Poland 137
Allen, Nancy Jeanne; (4) Bay Village 82, 126, 149, 191, 237
Allen, Nason Edward; (4) Lakewood 191, 264
Allison, Ann Lynn; (1) Pittsburgh 2, Pa. 191, 264
Allison, Norma Jean; (2) Philadelphia, Pa. 37, 239
Allomong, Marilyn Carrie; (2) Edon 244
Almond, Richard Walter; (1) Batavia, N.Y. 258
Alonso, Jeannette; (1) Buenos Aires, Argentina 246
Altdoerffer, Martha Jane; (1) Lancaster, Pa. 245
Altmaier, Robert Fielding; (1) Chadds Ford, Pa. 138, 255
Ambler, Mrs. Elinor; (P. G.) Delaware
Amick, Alice Marie; (2) Wakarusa, Ind. 101, 221
Amick, Barbara Anne; (2) Silver Spring, Md. 82, 245
Amick, George Ellsworth; (3) Worthington 133, 141, 257
Anderson, Barbara Johanna; (1) Ashtabula 246
Anderson, Carol Elaine; (1) Beaver Falls, Pa. 246
Anderson, Cecily Charlotte; (1) Upper Montclair, N.J. 53, 245
Anderson, Chester Marion; (2) Takoma Park, Md.
Anderson, Henry Delbert; (2) Tuscon, Arizona 260
Anderson, M. Jane; (3) Geneva 107, 149, 241
Anderson, Marshall Duane; (1) Blairsville, Pa. 262
Anderson, Mary Jane; (4) Waynesville 29, 191, 231
Anderson, Raymond Roger; (4) Sherwood 191, 252, 279
Andresen, Bernice; (2) East Orange, N.J. 229
Andrews, James Leroy; (4) Atwood, Kansas 191
Andrews, Ruth Eleanor; (2) Hewlett, N.Y.
Annas, Lincoln Lochhead; (1) Syracuse, N.Y. 138
Apel, George Bernard; (1) Cleveland 138, 279
Apel, William Francis Lee; (2) Lucasville 272
Appel, Brant; (3) Portsmouth 272
Applegate, Lois Mae; (4) Bedford 191
Archibald, Doris Jean; (1) Newburgh, N.Y. 246
Arehart, Robert Lewis; (Spec.) Delaware
Armstrong, Arthur Laughlin; (1) Pittsburgh, Pa 279
Armstrong, Harold Wayne; (3) Lisbon 252, 265
Armstrong, Jane Ellen; (1) Pittsburgh, Pa. 245
Arnold, William Martin; (1) Akron
Arthur, Martha Lee; (4) Yonkers, N.Y. 191, 235
Ashcraft, Janice; (1) West Liberty 246
Ashley, Barbara Ann; (1) Bergen, N.Y. 246
Ashley, Marilyn Jean; (4) Washington C. H. 235, 191
Ashley, Milton Edwin; (2) Bergen, N.Y. 121, 135
Ashmun, David Stuart; (2) Dayton 133, 135
Athy, Richard St. Clair; (2) Columbus 279
Atkinson, Sally Kay; (2) Louisville, Ky. 239
Atkinson, Shirley Ann; (1) Columbus 246
Atma, Stanley James; (2) Cleveland Heights 138, 276
Auer, John Franklin; (1) Canton 135, 274
Austin, John Heston; (1) Pittsburgh, Pa. 100, 255
Austin, Robert McVay; (4) Baltimore, Md. 191, 264
Avery, Helen Maxine; (4) Delaware 82, 191, 244
Aylmer, Constance Elizabeth; (1) Poughkeepsie, N.Y. 244
Babbage, Mary Jean; (4) Bound Brook, New Jersey 177, 191, 223
Bachellor, Merlin J.; (1) Clear Lake, Iowa 100, 258
Backart, Kent Elwood; (4) Delaware 62, 191, 279
Backman, Alice Anne; (3) Fair Lawn, N. J. 121, 239
Bader, P. 246
Bahner, Joel Heckert; (2) Cleveland 129, 264
Bahner, John Morton; (4) Delaware 191, 264
Baker, Barbara Jean; (2) Portsmouth
Baker, Barbara Lucille; (2) Lakewood 245
Baker, Betty Beatrice; (2) Rochester, N.Y. 245
Baker, David Charles; (3) Portsmouth 132, 257
Baker, Doris Ann; (4) Troy 191, 241
Baker, Patricia Leigh; (1) Hamburg, N. Y.
Baker, Sallie Sue; (2) Morristown, N. J. 95, 101, 229
Baldwin, Betsy Knox; (2) Yellow Springs 19, 175, 177, 241
Baldwin, Caroline Jean; (3) Westfield, N. J.
Ball, Robert William Dabney; (2) West Hartford, Conn. 266
Ballard, Lawrence Tyson; (2) Evanston, Ill. 36, 134, 270
Ballentyne, Lois Gene; (2) Somerset, Pa.
Balthaser, Don Ferguson; (3) Delaware 260
Balyeat, Herman Lee; (2) Mansfield 266
Bangert, Thomas Stewart; (3) Columbus 122, 140, 268
Bangham, William Norman; (3) Chillicothe 62, 107, 268
Banker, Marilyn Elaine; (2) Middletown 241
Bannon, Henry Towne; (2) Portsmouth 257
Bantly, Neil Edward; (2) Glastonbury, Conn. 281
Barber, Charles Donald; (2) Mentor 34, 122, 270
Barber, Mrs. Virginia; (Spec.) Delaware
Barbour, Helen Frances; (P. G.) Norman, Oklahoma
Barclay, John Delbert; (2) Rochester, N. Y. 18, 264
Bare, Roderick H.; (4) Newport, Rhode Island 191, 270
Barefoot, Mary Lou; (2) Pittsburgh, Pa. 235
Barker, George Malcolm; (3) Fairview Park 276
Barlow, Dorothy Marion; (3) Treadwell, N. Y. 82, 245
Barlow, Joyce Ellen; (2) Skippack, Pa.
Barner, Charles R.; (4) Delaware
Barnes, Claralee; (4) Columbus 191, 229
Barnhill, David Poland; (3) Mansfield
Bartholomai, Mary Jane; (3) Lodi 233
Bascom, Gilbert Emerson; (4) Penn Yan, N. Y. 122, 141, 179, 191, 258
Bastian, Cheryl Ann; (3) Niagara Falls, N. Y. 177, 178, 218, 241
Batchelder, Alan Bruce; (1) Medina 104
Bates, Allan Charles (3); Libertyville, Ill. 141, 268
Battelle, Katharine; (4) Clayton 82, 167, 191, 239
Bauer, Ralph Edward; (2) Portsmouth 63, 257
Bauknecht, John Waltner; (2) East Palestine 129, 274
Bauman, Robert Patten; (1) Shaker Heights 270
Bay, Thomas McCelland; (1) Alliance 268
Beach, Earl Edward; (P. G.) Delaware
Beach, Phillip Platt; (4) Seville
Beasley, Frank Johnson; (4) Hellam, Pa. 191, 270
Beattie, Beth; (2) Chagrin Falls 19, 101, 146, 149, 237
Beattie, Lucy Louise; (3) Chagrin Falls 82, 101, 233
Beaudette, Raymond Porter; (1) Watertown, Mass. 100
Beavan, John Rigby; (4) Shaker Heights 191, 255
Beck, Clarence Dean; (3) Cleveland 266
Beck, Dorothy Ann; (3); East Palestine 19, 57, 82, 231
Beck, James Tossey; (2) Maryville 279
Bedker, Jacqueline Marcia; (1) New Rochelle, N. Y. 246
Becker, Paul Oliver; (3) Springville, N. Y.
Becker, Robert Ferdinand; (3) Wellesley, Mass. 279
Bedell, Barbara Ann; (1) Urbana 246
Beers, Thomas Arnold; (2) Detroit, Mich. 276
Beetham, William Parkes; (3) Waban, Mass. 260
Bein, Ernest Lee; (1) Norwood 257
Belknap, Charles Bruce (4); Toledo 191, 264
Bell, Alice Jane (1); Washington, D. C.
Bell, Linda Kathleen (1); Detroit, Mich. 53, 245
Bell, Mary Frances (4); Cortland, N. Y. 49, 191, 223
Bell, Nancy Ann (1); Dayton 21, 246
Bellan, Robert John (4); Bay Village 29, 38, 191, 255
Bender, Margaret Joan (4); Glen Rock, N.J. 57, 103, 167, 177, 181, 191, 241
Benedict, Barbara Ann (1); Glen Falls, N. Y. 100, 246
Benedict, Clyde (3); Cincinnati 49, 167, 257
Beneke, Phyllis Ann (3); Wheeling, W. Va. 146, 149, 243
Benjamin, Mary Ann (3); Sidney 146, 149, 212, 239
Benner, Barbara Lenore (4); Radburn, N. J. 191, 241
Bennett, Betty Lou (P. G.; Park Ridge, Ill.
Bennett, Juanita Lee (1); Park Ridge, Ill. 246
Bennett, William Teasdale (4); Norwood 120, 137, 191, 262
Bensinger, Thomas Frank (4); Piedmont, Calif. 135, 191, 176
Benson, Frank Russel (2); Jefferson 264
Berg, Donferd W. (3); Dalton 264
Bernard, Nancy Ann (1); Maplewood, N. J. 246
Berquist, Goodwin F. (1); Denver, Colo. 20, 262
Bertenshaw, William Howard (4); Maplewood, N. J. 15, 192
Besuden, William Elzner (4); Cincinnati 49, 167, 183, 192, 264
Betts, Barbara Dean (1); Wilmette, Ill. 149, 246
Betts, Martha Jo (1); Nelsonville 246
Betz, Harold (2); Cincinnati 122, 140, 257
Bever, Kathryn Pierce (4); Lakewood 82, 107, 192
BeVier, Dan Beelman (2); Wellington 270, 252
BeVier, Joan Elizabeth (1); Wellington 246
Bigler, Richard Lee (1); Marysville 279
Billinghurst, George Alfred (2); Woodmere, N. Y. 257
Billman, Robert Beeghly (3); Dayton 260
Bills, Alvin Elliott (4); Ocean Grove, N. J. 192, 252
Bing, Martha A. (4); Cleveland Hghts. 90, 167, 174, 175, 176, 177, 192, 221
Birdsell, Marilyn May (4); Delaware 79, 192, 244
Bishop, Cynthia (1); Wheeling, W. Va. 246
Bishop, Earl Roberts (4); Dayton 101, 192, 274
Bittinger, Dale Austin (3); Lowelville 140
Blackwell, Barbara Laura (4); Lakewood 19, 20, 192
Blair, John Edward (2); New Waterford 122, 274
Blair, William Travis (4); Canton 192, 252, 272
Blakeslee, George Edward (4); Delaware 132, 133, 140, 205
Blasdell, Francis Shellabear (4); Frewsburg, N. Y. 192
Blasdell, Robert Ferris (3); Frewsburg, N. Y. 282, 283
Blass, Marilyn Louise (1) Hamburg, N. Y. 246
Blayney, Kathryn Anne (3); Piqua 178, 221
Blessing, Betty Jean (4); Metamora 79, 95, 97, 101, 192, 225
Blessing, Janyce Louise (1); Metamora 101, 246
Blickle, Charles Peter (1); Olmstead Falls 272
Boden, Donald Yaxley (1); Cleveland Heights 264
Bodenstein, Hester Louise (2); Cincinnati 245
Boehringer, Margaret Ellen (4); Akron 178, 192, 227
Boettcher, Barbara Deane (P. G.); Bethany, N. Y.
Bohn, Robert Jule (4); Springfield, Ill. 192, 252, 272
Bohne, Carl Robert (1); Watertown, Mass.
Bohyer, Joyce Ann (4); Marion 103, 105, 107, 166, 167, 172, 178, 181, 192, 142
Bolen, Nancy Jane Hutchinson (1); Elm Grove, W. Va. 246
Bolinger, Virginia Joan (2); Shelbyville, Ill. 19, 146, 149, 241
Bond, Lola Jean (1); Glen Ellyn, Ill. 246
Bonham, Robert Powell (3); Coraopolis, Pa. 47, 255
Booher, John Bentley (4); Washington, D. C. 264, 192
Boring, James McClure (3); Delaware, Ohio 255
Borland, Dolores Maureen (2); Detroit, Mich. 100, 184, 241
Borton, Bruce B. (3); Larchmont, N. Y. 268
Boston, Jack J. (2); Greentown 279
Bower, Barbara Ann (1); Bowerston 246
Bower, Wallace Henry (3); New York, N. Y.

Bowers, Robert Leslie (2); Delaware 262
Bowman, Joann Mae (3); Findlay 146, 149, 213, 227
Boyd, Barbara Jean (4); Glen Rock, N. J. 229, 192
Boyd, Elisabeth Matilda (1); Oak Park, Ill. 82, 246
Boyd, Patricia Ann (2); Cleveland Heights 225
Boyer, Bruce Adell (1); Lancaster 95, 279
Boyers, Mary Anna (4); Akron 102, 105, 175, 177, 192, 213, 231
Boysen, Andy Valdemar (3); Lakewood 270
Boysen, Sally Christine (1); Lakewood 246
Bozman, John Frederick (3); Newark 12, 270
Braddon, John Rendall (3); Wellsville, N. Y. ....
Bradfield, Susan Mann (2); Barnesville 231
Bradley, Bonnie Jeanne (1); Arron 246
Bradley, Eleanor Clair (2); Berea 221
Bradley, Evelyn Ann (2); Berea 221
Brainard, Charlotte Duncan (4); Chicopee, Mass. 223, 192
Bramley, Adelbert Clare (1); Independence 141, 281
Brandenburg, Barbara (3); Dayton 239
Brannoa, Barbara (1); Ruxton, Maryland 246
Branscomb, Jeanne Mauree (3); Camton 243
Braun, Alan Charles (4); Cleveland 95, 101, 279, 192
Braun, Lois Mae (4); Parma Heights 192
Breese, Barbara Ann (1); Lakewood ....
Breese, Claude Rader (1); Scarsdale, N. Y. 266
Breneman, Edwin Jay (4); Delaware 192
Brewer, Howard B. (3); Cuyahoga Falls, Ohio ....
Brewster, Evan Barder (2); West Richfield 276
Brewster, Margaret Elizabeth (3); Richwood 19, 221
Brewster, Marjean Evelyn (2); West Richfield 239
Bricker, Jacqueline (1); Cleveland Heights 246
Bridge, Marilyn Lee (4); Elgin, Illinois 97, 101, 218, 231, 192
Bright, William Wayne (1); Toronto 260
Brill, Edward Allen (1) Amherst ....
Brinton, Mary Jean (4); Jeannette, Pa. 19, 107, 176, 177, 181, 225, 192
Broberg, Mrs. Margaret Bilruth (4); Chicago, Ill. 107, 192
Broberg, William E. (4); Dowers Grove, Ill. 107, 255
Brodnax, Raymond Thomas (1); Delaware 138, 283, 282
Brose, Carlton Constant (2); Yonkers, N. Y. 281
Brother, Carolyn Sue (1); Fort Thomas, Ky. 246
Brower, Forrest Allen (2); Woodmere, N. Y. 29, 54, 264
Brown, Arthur Allen (2); Lakeside 262
Brown, Cynthia Sue (1); Syracuse, N. Y. 246
Brown, Douglas Frederick (3); Bedford 101
Brown, Joan Lois (1); Huntington Woods, Mich. 218, 246
Brown, Paul Warren (4); New York, N. Y. 20, 54, 258, 192
Brown, Richard Leslie (1); Butler, Ind. 262
Brown, Roger Edward (2); Huntington Woods, Mich. 260
Brown, Sally Jeanne (2); Youngstown 237
Brown, William Kingsley (2); Cleveland Heights 140, 274
Brubaker, Charles (4); New Carlisle 106, 274, 192
Bruce, Dale James (2); Amherst 122, 129, 140, 270
Bruce, William Albert (3); New Martinsville, W. Va. 34, 264
Bruck, William David (2); Richmond, Ill. 129, 130, 140, 255
Bruckheimer, Joan Addie (3); Woodmere, N. Y. 19, 218, 227
Bruggemeier, Susan Louise (1); Akron ....
Brumbaugh, Barbara Aiko (3); New Rockelle, N. Y. 19, 73, 241
Bryenton, Eleanor Dorothea (1); Lakewood 97, 104, 245
Buckley, Claude Hayden (2); Berlin Heights 122, 124, 129, 140, 255
Buckley, George Francis (4); Medina 279, 192
Buddhari, Waiwit (1); Lopburi, Siam 163, 282, 283
Buel, Guy Ingallo (3); Erie, Pa. 262
Bull, Beverly Ann (3); Riverside, Ill. 104, 147, 221
Bullock, Anne Louise (2); Lockport, N. Y. 19, 82, 233
Burden, Catherine Jane (4); Detroit, Mich. 29, 112, 227, 192
Burley, William Eugene (2); Crooksville 258
Burley, Marion Hazel (1); Hamburg, N. Y. 244, 246
Burnett, Frank Everett (2); Johnstown, N. Y. ....
Burnett, Mrs. June Andrus (P.G.); Johnstown, N. Y. ....
Burns, Ann Redding (3); Mansfield 221
Burns, William Charles (1); Hartford, Conn. 138
Burrell, Marjorie Ruth (3); Pittsburgh 16, Pa. ....
Burroughs, Robert Nelson (1); Amlin 139, 274
Burt, Robert M. (2); Lakewood 279
Burton, Clement Richard (2); Westerville 100, 101
Burton, Mrs. Mary Katherine (3); LaCarne 82
Butler, Hurley (2); Irvington, N. J. ....
Butler, Marilyn Moselle (1); Akron 217, 246
Butterfield, Frank Hayes (4); Lansing, Mich. 192, 268
Butterweck, Grace Ann (4); Scarsdale, N. Y. 145, 146, 149, 192, 225
Butterworth, Sally Ann (1); Shaker Heights 245
Byall, Betty Ann (1); Lakewood 246
Byers, William Ewing (3); Salem 262
Byrne, Joan Kathleen (3); Herminie, Pa. 225
Cadigan, George Myron (1); Portland, Maine 225
Cadwell, Frank Justin (3); Worthington 262
Calhoun, Margaret Ann (4); Cleveland Heights 107, 105, 146, 149, 192
Calland, Coralie Anne (1); West Liberty 246
Callander, Douglas S. (4); Delaware 29, 39, 193, 272
Callender, Paul A. (4); Hasbrouck Heights, N. J. 193, 281
Cambern, Alice Barbara (1); Brooklyn, N. Y. ....
Cambern, John Raymond (4); Brooklyn, N. Y. 193, 274
Cambell, Jean Ann (3); Lancaster 227
Campbell, Joan (1); Washington C. H. 100, 246
Campbell, Marilyn (1); Cleveland Heights 246
Campbell, Maxine Anne (3); Martins Ferry 97, 233
Campbell, Nancy Elizabeth (1); Toledo 246
Campbell, Robert Clifton (1); Sharksville, Pa. 137, 272
Canright, Robert Markham (2); Delaware 100, 260
Cargill, Marcia Jean (3); Upper Montclair, N. J. 207, 233
Carl, Barbara Conover (2); Richland, Mich. 223
Carmichael, Charles A. (3); Lakewood 95, 101, 268
Carner, Carole Jane (1); Lockport, N. Y. 246
Carper, Jean Elinor (1); Ashley 149, 246
Carr, Carolyn Jean (3); Cincinnati 8 229
Carr, John Alden (1); Derby, Conn. 258
Carr, Robert Earl (4); Lancaster 65, 193
Carson, Ruth G. W. (2); Bowling Green 101, 107, 225
Carter, Martha B. (2); Seattle, Washington 94, 241
Carter, Nancy Kathleen (2); Fostoria 233
Carter, Paul David (4); Seattle, Washington 162, 192, 272
Carter, Sally Louise (4); Swampscott, Mass. 82, 193, 235
Carto, David L. (2); Mansfield 274
Cary, Hall (3); Hartford, Conn. 266
Cassady, Carole Joyce (1); Springfield, Mass. 246
Cassady, Mary Migon (2); South Bend, Ind. 100, 221
Cassler, Pauline A. (1); Johnstown, Pa. 246
Castle, Grover Rose (2); Scarsdale, N. Y. 279
Casto, Dave Cameron (1); Warren 100, 255
Cecil, Martha (1); Dayton 97, 147, 143, 246
Cecil, Thomas (P. G.); Dayton 134, 193, 264
Chamberlin, Anne Marise (2); Twinsburg 21, 179, 233
Chambers, Armand Neil (4); Delaware 193
Chambers, Betty Jean (2); Van Wert 244
Chambers, John Edward (3); Detroit 19, Mich. 65, 132, 134, 274
Chandler, William Howard (1); Cleveland Heights 279
Chaney, Theodore Robert (1); London 260
Chaney, William Edward (4); Barnesville 193, 272, 252
Chang, Katharine Feng-Yi (4); China 95, 193
Chase, Lois Gunn (4); Mentor 148, 193, 237
Cheaney, James William (3); Detroit, Mich. 62, 281
Cherry, Douglas Starr (1); Chincinnati 274
Cheseldine, Raymond Menshell (4); Chevy Chase, Md. 37, 38, 193, 260
Chester, Edward H. (2); Arlington, Va. 65, 179, 258
Child, Anne M. (2); Findlay 101, 143, 227
Christy, James Harry (3); Cincinnati ....
Church, Sally Louise (1); Cincinnati 246
Clark, Herbert Elwyn (1); Ravenna 100, 279, 258
Clark, Marilyn Mae (3); Lima 245
Clark, Roberta Lee (4); Columbus 193, 231
Clarke, Martha Elizabeth (2); Des Plains, Ill. 223
Clarke, William Donald (3); Canton ....
Clauson, Katherine Ann (1); Bridgeport, Conn. 246
Claxton, Mary Louise (2); New York, N. Y. 100, 184, 244
Clement, Mary Jean (4); Rochester, N. Y. 193, 229
Clement, Phyllis Joan (4); Rochester, N. Y. 107, 193, 229
Clements, Carol Anne (2); Mariemont 82, 235
Clemmer, Lewis Arthur (3); Dayton 260
Clifford, Eleanor Jean (2); Stow 179, 218, 223
Clifford, Joyce Ann (2); Delaware ....
Clines, Robert Edward (1); Euclid 281
Clipson, Charles Raymond (1); Delaware 29, 255
Clutter, Dorseyglee (1); Dayton 245
Cobb, Julia Gertrude (1); Washington, D. C. 246
Coe, Thomas Hammond (2); Salem 266
Colbeth, Evelyn Susan (2); Ridgewood, N. J. 225
Cole, John Norman (1); Akron 264
Coleman, Carl Richard (4); Marysville 65, 193, 270
Coleman, William Grant (3); Cuyahoga Falls 272
Colgate, Paul Alexander (2); Wilmington, Delaware 276
Colledge, Robert Henry (4); East Liverpool 193, 279
Collins, Jack Tempest (2); Cleveland Hts. 101, 138, 142, 276
Collins, Kenneth (2); New York, N. Y. 12, 107, 270
Colford, James (4); Buffalo, N. Y. 193, 252, 257
Comfort, Nancy Jane (4); Washington, D. C. 49, 193, 225
Compton, Peggy Charlene (3); Ashville, N. C. 19, 95, 235
Conard, John Thomas (4); Mt. Vernon 79, 193, 279
Cone, Geraldine Evelyn (2); Haverford, Pa. 184, 187, 189, 229
Conger, Edith (3); Maplewood, N. J. 241
Conklin, Harvey Badeau (3); Washington, D. C. 65, 262
Conley, William Ralph (1); Dayton 274
Conner, Gordon Pickford (1); Pittsburgh, Pa. 101, 257
Connor, James Richard (3); Dubuque, Iowa ....
Cook, Doyle C. (4); Waldo ....
Cook, Marian Alice (4); Cincinnati 79, 95, 97, 101, 193
Cook, Nancy Ellen (3); Dearborn, Mich. ....
Cook, Thelma Margaret (1); Washington, D. C. 246
Cooper, Clifford Steele, (1); Norfolk, Va. 21, 279
Cooper, Grover Collins (2); Chevy Chase, Md. 260
Cooper, Marjorie Joyce (1); Cincinnati 101, 246
Cooper, Peter Iredel (1); Westport, Conn. 255
Cooper, Robert Reynold (1); Fair Lawn, N. J. 264
Cope, Patricia Ann (3); Alliance 146, 149, 227
Cornett, Jack Edward (2); Ashland, Ky. 54, 262
Cornish, Norman Granville (4); Lakewood 38, 126, 167, 183, 193, 252, 264
Cory, Marilyn Jean (3); Marion 225
Cosley, Dennis Hussey (1); Troy 276
Cotton, Donna Lillian (1); Fort Thomas, Ky. 246
Coulter, Mary Jo (2); Oak Park, Ill. 177, 225
Courtright, John Peters (2); Marion ....
Coverdale, Robert Frederick (2); Amherst 129, 270
Cowdrey, Leslie Maurice (3); Portsmouth 264
Cowgill, Rose Marie (Spec.); Richwood ....
Cox, Elsie June (1); Oak Park, Ill. 246
Cramer, Earl Herbert (4); Needham Hts., Mass. 65, 193, 260
Crane, Mrs. Helen Herrill (P. G.); Delaware ....
Crawford, Dorothy Jean (3); Scarsdale, N. Y. 184, 221
Crawford, Everett Evens (2); Columbus 258
Cremean, Joseph Edward (1); Lima 268
Creviston, William Lynn (2); North Lewisburg 129, 140, 274
Crews, Mary Sturges (1); Dayton 82, 246
Crites, Stephen Decatur (1); Elida 97, 101, 266
Crone, Charles Fredrich (1); Massillon 276
Crooks, Marilyn Jeanne (2); Kenton 229
Cross, Lewis Wallace (2); Middletown, N. Y. 122, 179, 272
Crowl, William Burdats (4); Wheeling, W. Va. 65, 193
Crowther, James Earl (2); Cleveland ....
Cruikshank, Barbara Jean (2); Delaware 19, 21, 179, 244
Culberson, Nancy Louise (1); Akron 82, 245
Culbertson, Bettsy Maria (1); Madrid, Spain 246
Culbertson, Vivian Ann (2); Cleveland 100, 107, 221
Cummins, David Hastings (4); Ben Avon, Pa. 193, 270
Cunninghame, Alison (3); Granville 37
Cunningham, Robert (3); Danvers, Mass. 257
Cunnington, Arthur (3); Lyndhurst 38, 141, 252, 263
Curdy, Judith Elaine (1); Euclid 246
Currier, Ruth Evelyn (1); Schenectady, N. Y. 246
Curtis, Dorothy Judd (P. G.); Bethlehem, Pa. ....

Cutting, Margaret Ella (2); Scarsdale, N. Y. 12, 94, 245
Dabney, Anne S. (3); Akron 229
Daddow, Jean Louise (1); Wilmington, Delaware 82, 245
Dailey, Dorothy Ann (3); Wellsville, N. Y. 225
Dalglish, Robert James (2); Erie, Pa. 279
Damon, Louise Campbell (3); Lakewood 239
Damon, Terry Allen (2); Washington, D. C. 35, 257
Danner, William Robb (3); Portsmouth
Darkey, Kermit Louis (2); Battle Creek, Mich. 29, 172, 272
Darkey, Robert Watts (3); Battle Creek, Mich. 132, 133, 272
Dasovich, Joseph (1); Amherstdale, W. Va. 268
Daugherty, Joan Louise (3); Lakewood 19, 79, 145, 178, 233
Davenport, Richard Lee (1); Hamilton 260
Davis, Arline Marie (2); Ashley 19, 101, 146, 149, 179, 237
Davis, Barbara Middelton (4); Lima 178, 193
Davis, Bruce Dean (2); Kenmore, N. Y.
Davis, Carol Jean (1); Clyde 246
Davis, Donna May (1); Mansfield 246
Davis, Edward Williston (1); Syracuse, N. Y. 282, 283
Davis, Gretchen Ann (1); Royal Oak, Mich. 100, 245
Davis, Marilyn Jean (2); Martins Ferry 233
Davis, William Garland (1); Indianapolis, Ind. 139
Dawson, Mary Johanne (1); Lakewood 101, 112, 245
Day, Richard Clark (2); Shaker Hts. 140, 274
Day, Richard Lee (1); New Philadelphia 138, 260
Day, Richard Remington (4); Solon 106, 193, 272
DeArmon, Susanne (2); Dayton 237
DeArmond, Paul (3); Portsmouth 264
Decker, Glenn Emerson (2); Marion
Deem, Ann Louise (3); Parkersburg, W. Va. 223
DeHart, Edward Harvey (4); Evanston, Ill. 25, 36, 37, 38, 193, 270
Denison, David Nathan (1); Asheville, N. C. 272
Deist, Dolores Jean (1); Portsmouth 246
DeLong, David Richard (4); South Euclid 95, 101, 107, 194, 268
DeLong, Eleanor Jane (2); Columbus 121, 237
DeLong, Martha Louise (1); Upper Sandusky
Denes, Viiva Mae (4); Nutley, N. J. 90, 184, 194, 235
Denison, David Nathan (1); Asville, N. C. 272
Denton, Don Richard (1); Washington Court House 139, 270
Dettorre, Joseph Frederick (1); Lorain
Detweiler, Herbert Jamison (3); Uniontown, Pa. 258
DeVand, Edwin William (1); Shaker Hts. 211, 264
Dickerson, June Nelle (1); Shaker Hts. 101, 247
Diehl, James Davis (2); Woodsfield 266
Diem, Philip Cameron (P. G.); Delaware
Diemar, Ruth (Spec.); Copenhagen, Denmark 163, 244
Dietterich, Paul Merritt (4); Kenmore, N. Y. 20, 95, 133, 183, 194, 258
Diffenbacher, Robert Stanton (4); Lakewood 194, 266
Dippel, Barbara Clare (4); Glen Rock, N. J. 21, 178, 194, 229
Doan, Ann Newell (1); Madison, Wisconsin 184, 247
Dodson, Verna Lee (2); Youngstown 239
Donahoe, Mrs. Mary Chapman (4); Delaware 95, 99, 100, 194, 221
Donenwirth, Marilyn Louis (1); Canton 247
Donnelly, William Joseph (4); Philadelphia, Pa. 194
Dornbirer, Anne Margaret (3); Medina 82, 231
Dornbirer, Norman James (3); Medina 143, 276
Dornoff, Carolyn Olive (3); Elmhurst, Ill. 212, 245
Dorrance, Nancy Louise (3); Youngstown
Dotson, Betty Lou (4); Chicago, Ill. 194
Dougherty, Edward William (2); Westlake 122, 272
Doughty, Patricia (1); Summit, N. J. 247
Dove, Dave Robert, (1); Shelbyville, Ill. 269
Dowds, Edward Grant (2); Shelby 272
Downard, Martha Louise (3); East Liverpool 97
Drahein, James Graves (3); Birmingham, Mich.
Drake, Harold E. (3); Corning 122, 140, 282, 283
Drake, Rovert Lincoln (1); Jackson, Mich. 264
Draves, Cornelia Powell (3); Great Neck, N. Y. 83, 167, 172
Driver, Joyce Suzanne (4); Piqua 49, 145, 175, 177, 194, 237
Droescher, Peter King (2); Washington, D. C. 35, 268
Drum, Doris Marie (4); Carlisle, Pa. 82, 177, 194, 237
Duckwitz, Eileen Louise (2); Parma Heights 241
Duis, Mary Ellen (4); Portsmouth 194, 241
Dunathan, Jeanne Louise (4); Shelby 95, 194, 235
Duncan, Zane Verden (3); Nankin
Dunham, Robert Franklin (4); Covington 62, 95, 173, 194, 252, 274
Dunham, William Henry (3); Covington 140, 274
Dunlap, Joe Everett (2); Delaware
Dunmore, Alyce (4); New Hartford, N. Y. 194, 239
Duvall, John Richard (2); Marietta 282, 283
Duwe, Arden Ruth (4); Cleveland 194, 231
Dyer, Margaret Jane (2); Shaker Heights 245
Eagan, Paul Richard (1); Mansfield 274
Easterly, Betty Jane (2); Bryan 227
Easterly, Joan Faye (1); Bryan 94, 247
Eaton, Donald Armstrong (3); Cleveland 101
Ebenhack, M. Sue (3); East Cleveland 147, 164, 167, 174, 175, 176, 177, 227
Eckhardt, Carol Frances (2); Dayton
Edler, Robert James (1); Columbus 138, 276
Edwards, Helen Joy (2); Leonia, N. J. 223
Eesley, Daniel Elburn (1); Lakewood 276
Eesley, Richard Albert (3); Lakewood 276
Egan, Peggy Lou (4); Youngstown 174, 175, 177, 221
Ehninger, Eloise Marie (1); Fairview Park 247
Eichhorn, Richard S. (2); Columbus 276
Eiken, Richard Eivind (1); Louisville, Ky. 260
Eisenhart, John Dean (1); Mariemont 255
Elbon, William Elmer (1); Lebanon 274
Elder, Barbara Lucille (1); Bexley 247
Eldredge, Verna Lee (1); Piqua 247
Eliason, Harriet Joann (1); Cumberland, Md. 247
Ellett, Jane Oyson (4); Pocahontas, Va. 146, 194, 229
Elliott, Alan Good (3); Hamilton 43, 105, 272
Ellis, Anna Jane (2); Upper Sandusky 97, 231
Elson, Carolyn Sue (2); Magnolia 97, 245
Elwood, William Kent (4); Geneva 194, 255
Emery, Allan Russell (3); Detroit, Mich. 65, 274
Enders, Robert Ferdinand (4); East Avon, N. Y.
England, William Allen (4); Delaware 121, 194, 272
Erickson, Carol Jean (3); Oak Park, Ill. 184, 189, 231
Errington, Jocelyn (2); Akron 235
Eustice, Phyllis Ann (4); Cleveland Heights 82, 184, 186, 189, 205, 239
Evans, Edward Cortes (2); West Mansfield 276
Evans, Evelyn Eloise (2); Euclid 29, 97, 244
Evans, Harriette Jane (2); Maplewood, N. J. 82
Evans, Lyla Jean (2); Delaware 223
Evans, Mary Kay (1); Toronto 247
Evans, Nancy Jane (1); East Orange, N. J. 221, 247
Evans, Robert Beaumont (1); Ridgewood, N. J. 255
Evans, Ruth Ann (1); Cleveland 100, 247
Everson, John Edward (1); Martins Ferry 101, 257
Everett, Janet Eleanor (3); New Castle, Pa. 235
Eyssen, Donna Maria (3); Delaware 90, 107, 178, 237
Faile, Ann (3); White Plains 243
Falco, Frank Joseph (1); Mount Vernon, N. Y.
Fangman, Ruth Lorene (3); Cincinnati 51, 147, 149, 164, 175, 177, 241
Farber, Mrs. Avis Butman (P.G.); East Syracuse, N. Y.
Farber, William Albert (4); Walnut Grove, Minn. 167
Farquhar, Betty Jane (1); Library, Pa. 247
Farquharson, Nancy Jean (1); Western Springs, Ill. 247
Farrow, Charles Durrett (2); Erie, Pa. 266
Fassett, Lloyd Allen (2); Findlay 35, 268
Feather, Charles Franklin (4); Pittsburgh, Pa. 194, 266
Featheringham, James Arthur (2); Massillon 264
Feick, Jane (1); New Martinsville, W. Va.
Feldman, Maria Jean (1); Euclid 247
Felt, Ernest Porter (1); New Hartford, N. Y. 282, 283
Fenaughty, Thomas Joseph (2); Brewster, N. Y. 258
Ferguson, Anna Pearl (2); Sidney 82, 233
Ferrell, Charles Claude (2); Massillon 101, 264
Ficken, Elma Louise (3); Delaware 19, 79, 218, 237
Figley, Virginia Mae (2); Beaver, Pa. 229
Fillingham, Joan Margaret (4); Baltimore, Md. 49, 194, 225
Fillingham, Nancy Catherine (2); Baltimore, Md. 19, 106, 149, 179, 233
Finical, Paul Eugene (3); Galion 37, 255
Firing, Ruth Ann (2); Evanston, Ill. 126, 179, 184, 185, 188, 189, 237
Fiscus, Ann Louise (4); Massillon 82, 233
Fish, Marilyn Emily (4); Brooklyn 28, N. Y. 62, 107, 178, 194, 243
Fisher, Carl Alan (1); Toledo 272
Fisher, Forrest Lee (1); Ridgewood, N. J. 138, 255
Fisher, Frank Howell (1); Villanova, Pa. 138, 279
Fisher, Jane Shattuck (2); New York, N. Y.
Fisher, John Gordon (1); Cincinnati 138
Fisher, John Lewis (3); Dayton
Fitch, Alice Carolyn (1); Yorkville, Ill. 82, 247
FitzGerald, Theresa Elizabeth (3); Chevy Chase, Md. 32, 245
Fleming, Nancy Jean (4); Fairmont, W. Va 218
Fletcher, William Wesley (2): Waltham, Mass. 264
Flickinger, Wanda Jean (4); Cleveland 5 ....90, 145, 147, 149, 194, 229
Floyd, Herbert Edward (1); Massillon 138, 264
Flucke, Joan (2); Detroit, Mich. 237
Foltz, Robert C. (3); Oberlin 117, 266
Fondron, Byron Eugene (2); Euclid 276
Foong, Ah Yoong (1); Perak, Malaya 163, 282, 283
Foote, Ben A. Delaware
Ford, Jacquelin Eloise (3); Harvey, Ill.
Ford, John Wallace (2); Harvey, Ill. 270
Forth, Marjorie Ann (4); Shaker Heights 194, 241
Foster, Ralph Edward (3); Ansonia, Conn.
Foster, Richard Coulter (4); Marion 105, 194, 266
Fowler, Eloise Janet (2); Omaha, Neb. 82, 221
Fowler, Patricia Ann (2); Dayton 245
Fox, Carol Ann (3); Findlay 82, 90, 213, 233
Fradkin, Bonnie Rae (3); Rye, N. Y. 227
Fraley, Robert (1); Delaware 276
Frame, Charles Dudley (1); Manhasset, N. Y. 276
Francis, Carol Lee (4); Kingston 110, 194, 233
Francis, George Frank (3); Huntington, Pa. 257
Franklin, Ernest George (1); Dayton
Franklin, Mary Ann (4); Manhasset, N. Y. 194, 233
Franz, Joan Claire (2); Ferguson, Mo.
Fraser, Ivan Vern (2); Fairview Park 122, 257
Fraser, Mary Joanne (4); East Liverpool 82, 178, 194
Frazier, Marian Elizabeth (1); New Philadelphia 247
Fredrickson, James Andrew (2); Bradford, Pa. 97, 162, 179, 279
Fredrickson, Thomas Lawerence (4); Bradford, Pa. 95, 97, 101, 173, 194, 279
Free, Doris Anne (2); State College, Pa. 145, 227
Freed, Ruth Marilyn (1); Drexel Hill, Pa. 247
Freeman, Robert Andrew (3); Millburn, N. J. 270
Freitag, Allen Chambon (3); Akron 233
Freitag, Robert Wallace (2); Akron 260
French, Ruth Emily (2); Washington, D. C. 100, 231
Frentsos, George A. (4); Delaware 194
Frey, Dorothy Marie (1); Rittman 104, 247
Frieg, Richard James (4); Massillon 194, 264
Friesner, Robert Kaye (4); Rocky River 195, 276
Froebe, John Albert (2); Chagrin Falls 101, 268
Frowine, Jane Thomson (3); Findlay 101, 218, 239
Fuchs, Doris W. (2); Pittsburgh, Pa. 235
Fuchs, Gabrielle Patricia (1); Larchmont, N. Y. 247
Fuchs, Gerda Eileen (1); Larchmont, N. Y. 247
Fuller, Fred E. (4); Toledo
Fuller, Jim E. (4); Leipsic 65, 268, 195
Fullerton, Carole Gay (2); Youngstown
Fultz, Harold G. (3); Lancaster 279
Funk, Janet Kathryn (1); Tiffin 97, 247
Furseth, Greta Karin (3); Cleveland Heights
Gaddis, Kathryn Ann (4); Van Wert 195
Gaddis, Nancy Ruth (2); Dayton 100, 239
Gallant, Thomas Francis (4); Delaware 18, 79, 276, 195
Garber, Joy Marie (1); State College, Pa. 247
Gardner, Robert Meade (4); Newark 120, 122, 132, 195, 270
Gardner, William Whitney (3); Columbus 2
Garland, Shirley Ann (4); Niles 100, 195
Garn, Rosemary Ruth (3); Cincinnati 178, 218, 233
Garrison, William Harman (3); Corning 141, 272
Gartman, Lois (3); Avon Lake 229
Gartman, William Guy (2); Avon Lake 281

Garver, Marilyn (1); Dayton 247
Gass, Karl Werner (1); Rochester, N. Y. 262
Gathany, Ted Alvan (3); Evanston, Ill.
Geiger, Mary Lou (2); Parma Hts. 245
Geiger, Russell Bennett (1); Berea 279
Geist, Elizabeth Anne (3); Lakewood 101, 229
Gellhaus, Ann Elizabeth (4); Cleveland Heights 82, 239, 195
George, Donald Stirratt (2); Nutley, N. J. 97, 173, 257
Georgi, Carole Ann (1); Toledo 247
Gerstacker, Thomas Edward (2); Cleveland 101, 279
Gettelman, Kenneth Milton (4); Mansfield 37, 38, 279, 195
Gettelman, Thomas Ward (3); Mansfield 121, 279
Geyer, Alan Francis (2); Weehawken, N. J. 258
Geyer, Margaret Noelle (4); Weehawken, N. J. 195
Ghrist, James Creighton (3); Gallipolis 97, 269
Gibbons, Kenneth Edward (P. G.); Wellesley, Mass. 257
Gibson, E. Suzanne (1); Lakewood, Ohio 247
Gilchrist, Mary (2); Birmingham, Mich. 245
Giles, Doris June (4); Hewlett, N. Y. 195, 227
Gillen, John Crawford (2); Wellston 281
Gilmore, Diane Harold (1); Denver, Colo. 101, 247
Gilmore, Don 270
Glass, Richard Carl (3); Convoy 255
Glassburn, Charlotte Irene (1); Delaware
Glazier, John Everett (1); Jefferson 138, 272
Glesenkamp, Flore Lou (2); Ostrander 179
Glezen, Nancy Ann (1); Minneapolis, Minnesota 21, 247
Glosh, Richard Charles (3); Northfield 65, 260
Goldie, Jean Louise (4); Shaker Heights 195, 239
Goldie, Robert Curtiss (3); Shaker Heights 270
Goldshlag, Lyle Patricia (1); Peekskill, N. Y. 100, 247
Goodnow, Joanne Shirley (2); Melrose, Mass. 179, 229
Goodrich, Jean Anita (1); Dover 247
Gorby, Robert Ford (2); Evanston, Ill. 101, 270
Gordin, Mrs. Paula Egan (3); Columbus
Gordin, Richard (2); Delaware 276
Gordon, Margaret Gail (4); Delmar, N. Y. 19, 97, 195, 229
Gordon, Shirley Ann (2); Maumee 245
Gorham, Ina M. (2); Pittsburgh, Pa. 101, 145, 237
Gose, John Hoiles (1); East Palestine 274
Gotthoffer, Barbara Jane (1); Cincinnati 247
Gould, Mary Louise (4); Albany, N. Y. 21, 195, 227
Goulett, Barbara Joan (1); Arlington, Va. 147, 162, 247
Grabfelder, Lila Jean (1); Chicago, Ill. 247
Graham, Ben Sanborn (2); Dayton 29, 260
Graham, James Fisher (3); Dayton 65, 137, 260
Graham, Janet Ruth (4); Leroy, N. Y. 195, 241
Grant, Charles Lanning (2); Akron 255
Gratz, Marjorie Mae (1); Gainesville, Fla. 101, 247
Graveson, Don William (4); Kenmore, N. Y. 195, 262
Gray, Barbara Joan (4); Yonkers, N. Y. 195, 237
Gray, Philip John 95
Gray, Mildred Ann (2); Oil City, Pa. 107, 244
Green, Gloria Gene (1) Freeport, L. I., N. Y. 247
Green, James Edwin (2); Galena
Green, Lawrence Edward (2); Dayton 35, 140, 274
Green, Milton Martin (3); West Hartford, Conn. 259
Greeno, Juliet Rankin (1); Cincinnati 247
Green, William J. (P. G.); Findlay
Gregg, Charles E. (4); Fredericktown 195, 274
Gregory, Barbara Ann (2); Grosse Pointe, Mich. 19, 233
Grener, Donna Jean (4); Findlay 195, 227
Griffin, Allen (3); Winthrop, Mass. 122, 270, 195
Griffis, Edna Mae (4); Cleveland 95, 97, 101, 195, 244
Griffith, Floyd Rolland (4); Delaware 140, 195, 274
Griffith, Garth E. (4); East Cleveland 49, 97, 195, 257
Griffith, JoAnn Dee (3); Willoughby 237
Griffiths, Dale Woods (2); Cleveland 268
Griffiths, David E. (3); Cleveland 268
Griffiths, Jo Ann (1); Columbus 247
Griffiths, Joan (4); Niagara Falls, N. Y. 90, 195, 221
Grimm, Geraldine Mildred Stevia (1); Poughkeepsie, N. Y. 147, 247
Grisier, Donna May (2); Wauseon 233
Grossman, Peter Holmes (3); Larchmont, N. Y. 259
Grover(Merle Wayne (2); Flint, Mich. 135, 266
Grover, Richard Ketchum (2); Poughkeepsie, N. Y. 262
Grubb, Janet Cambell (2); Barberton 237
Gruber, Henry Thomas (2); Cranford, N. J. 268
Guelzow, Nancy Elaine (1); Fairview Park 247
Guest, Theodore Walter (4); Cleveland 195, 255
Guillod, Richard William (2); Cuyahoga Falls 208, 209, 268
Guinn, Janet Jenkins (3); New Kensington, Pa. 82, 229
Gunn, George William (4); Lakewood 51, 164, 195, 264
Guth, Mary Louise (4); Lakewood 37, 176, 195, 221
Gwiazdowski, Barbara Staar (2); Angola, Ind.
Haarmeyer, Albert Donald (1); Cincinnati 29 ....138, 274
Haas, David Colton (1); Great Neck, N. Y. 282, 283
Haas, Harold McKinley (4); Logan 101, 195, 268
Hagberg, Jean Louise (1); East Cleveland 247
Hager, Robert Eugene (1); Columbus 270
Hagmann, Miriam Elaine (2); Erie, Pa. 225
Hahnert, William Franklin (3); Delaware 225
Haig, Nancy Jane (1); Bridgeport, Conn. 247
Hakes, Charlotte Ellen (2); Akron 82, 233
Halbertsma, Niels Friso (4); Amsterdam, Netherlands 195, 264
Hall, Barbara Edwards (2); Scarsdale, N. Y. 235
Hall, Gerald D. (4); Toledo 6
Hall, Peter Cheseborough (1); Garrett Park, Md. 272
Halley, Kathryn Annette (2); Powell 19, 237
Hamilton, Carol Lee (1); Columbus 247
Hamilton, Jack Mayer (3); West Palm Beach, Fla. 183, 252, 276
Hamlin, H. Thomas (3); Franklin 142, 276
Hamman, Patricia Ann (1); Williamsport 82, 247
Haycock, Ernestine M. (1); Delaware
Hancock, Ilo Jane (4); Pittsburgh 5, Pa. 5, 19, 195, 221
Hansen, Elizabeth Ann (4); Pittsburgh, Pa. 195, 233
Hanson, Elizabeth Lucille (1); Bridgeport 247
Hardman, Robert Paul (3); Columbus 104, 276
Hare, Thomas Anderson (1); Bellefontaine 282, 283
Harer, Carolyn Bertha (1); Bucyrus
Harnden, Robert Lee (4); Cleveland 195, 279
Harper, Robert Thomas (2); Akron 107, 113, 162, 264
Harper, Wesley A. (3); Bellevue 105, 262
Harpham, James Congreve (1); Clearwater, Fla. 276
Harrer, Walter Karl (Spec.); Bavaria, Germany 163, 282, 283
Harrington, Harold Henry (3); Lakewood 7 ....132, 244, 270
Harrington, Shirley L. (3); Hamburg, N. Y. 20
Harris, Dwight Donald (2); Mount Vernon 262
Harrod, Dorothy J. (4); Delaware 196
Hart, Elizabeth Ann (3); Cincinnati 29 ....100, 235
Hart, Sally Jean (3); New Wilmington, Pa. 101, 229
Hart, Wilmer Donald (1); Lisbon 137, 257
Harter, Lora Jeanne (4); Delaware 79, 82, 196, 225
Hartley, Peter E. (2); New Rochelle, N. Y. 264
Hartley, Sue (1); London 21, 247
Harvey, Marianne Christine (1); Geneva 247
Harvie, Mary Lou (1); Saginaw, Mich. 247
Harwood, Sallie Barbara (3); Shaker Heights 20 ....100, 205, 237
Haskett, Jeanne (4); Cincinnati 30 ....175, 177, 196
Hatch, Edwin Ray (3); Warren 255
Hatten, Norma Jean (Spec.); Delaware
Hauck, Charles Peter (2); Portsmouth 260
Havens, Daniel Frederick (2); Jackson, Mich. 110, 173, 257
Havighurst, Helen (1); Chicago, Ill. 126, 247
Hawley, Lois Elaine (4); Summit, N. J. 79, 82, 196, 229
Hawley, Margaret Faith (2); LeRoy 239
Hayes, Thomas 2);(White Plains, N. Y. 141
Hayes, Patricia Sue (1); Lancaster 247
Hazelwood, Phyllis Ann (2); Middletown 241
Hearn, James (1); Brooklyn, N. Y.
Hearne, Jane Elizabeth; (1) Rye, N. Y. 53, 247
Heckendorn, Edward B. (4); Massillon 196, 264
Hecky, Ruth Ann (4); Garrettsville 196, 231
Hedlund, Molly Irene (1); Painesville 247
Hedrick, Robert Russell (4); Delaware 62, 97, 196, 257
Hedrick, Walter Eugene (1); Delaware 138, 257
Heespelink, Hannie (1); Larchmont, N. Y.
Heine, E. Rodman (3); Circleville 122, 125, 132, 178, 272
Heine, Litta Jeannette (1); Circleville 146, 247
Heineke, Barbara Helen (2); Ho-Ho-Kus, N. J. 100, 231
Heines, Richard DePew (2); Garden City, N. Y. 141, 266
Heiserman, Hewitt (2); Wynnewood, Pa. 121, 137, 252, 262
Hertzman, Sally Ann (2); Piqua 100, 229
Helsel, Jack Roland (2); Ashland 257
Helser, Ralph Edwin (1); Dayton 104, 281
Henderson, Richard William (1); Irondequoit, N. Y. 279
Henderson, Eleanor Ann (3); Martins Ferry 233
Henes, Helen (1); Wellington 247
Heninger, Joanne (4); Youngstown 196, 221
Henigson, Donald Rae (1); Larchmont, N. Y. 279
Henize, Lawrence Eugene (4); Plainville 141, 196
Henry, Norman Paul (2); Mansfield 274, 179
Hensel, Vernon Edward (3); Marion 140
Hepplewhite, Barbara Susan (1); Garfield Heights 247
Herbert, Marjorie Lou (1); Radnor
Hereford, James Augustus (1); Lorain 97, 257
Herman, Marguerite (3); Cleveland 19, 149, 229
Herman, Raymond Charles (4); Williamsville, N. Y. 196, 264
Hershberg, Marilyn Jane (1); Ashtabula 247
Hertzig, Carol Claire (2); Vermilion 100, 229
Hess, Joyce Ann (1); Newark 247
Hetz, Martha Jane (3); Warren 79, 231
Heyman, Marvin Solomon (2); Long Beach, N. Y. 258
Hibbard, Barbara Ruth (2); Cleveland
Hibbert, Frederick Wilson (2); Toledo 143, 264
Hibbert, Martha Eleanor (1); Toledo 247
Hickson, Robert C. (4); Mt. Gilead 18, 95, 196, 257
Higdon, Darrin Lynn (1); Rutherford, N. J.
Higgins, Charles Lloyd (2); Ashley 122, 137, 266
Higgins, Virginia Carolyn (4); Fort Sheridan, Ill. 196, 229
Hilchey, Robert Edward (1); Manchester, N. H. 138, 276
Hill, Charles David (1); Minerva 279
Hill, Homer (1); New Hilland
Hill, Mary Elizabeth (4); Chicago, Ill. 62, 205
Hill, Rodney F. (3); Dennison 252
Hinton, Dorothy Jean (3); Columbus 82, 97, 231
Hipkins, James Richard (3); Toledo 18, 264
Hitt, Richard Edwin (1); Berea 138, 139, 260
Hodge, Carol Ann (1); Akron 247
Hodge, Nancy Elizabeth (1); Niles 247
Hodgins, Gordon Charles (1); Mentor 139, 270
Hoefer, William Ralph (2); Dayton 264
Hoffhines, Mary Ellen (1); Warren 100, 247
Hoffhines, William Barton (1); Warren 272
Hoffman, Frank Alter (2); Mansfield 279
Hoffman, Jean Claire (3); Crestline 95, 97, 101, 225
Hoffman, Leroy Reuben (2); Delaware 276, 179
Hoffman, Patricia Ann (2); Charleston, W. Va. 245
Hogan, Mary (2); Canton 239
Hoge, Wilmer Brown (4); Birmingham, Mich. 264, 196
Hohns, Jean Louise (4); Scarsdale, N. Y. 82, 233, 196
Holl, Mary Lou (2); Lakewood 225
Hollenbaugh, Mrs. Phillis Snouffer (Spec.); Delaware
Hollinger, Janice Louise (1); Smithville 247
Holloway, Betty (4); Shaker Heights 82, 233, 196
Holloway, John Carl (1); Piqua 257
Holman, Paul Christopher (3); London 65
Holmes, Gloria Ann (1); Wellington 94, 247
Holmes, Shirley Ann (2); Cincinnati 179
Holstein, Joyce Anne (1); Grove City, Pa. 82, 247
Holton, Edward Syler (1); Bay Village
Holtzapple, Robert Clair (3); Elida 137, 138, 268
Holtzapple, William Russell (1); Elida 268
Hood, Richard Norval (4); Akron 196
Hood, Ronald Ziegler (2); Belvidere, Ill. 258, 266
Hooper, George Allen (1); Paoli, Pa. 283, 282
Hoover, Charles W. (4); Monongahela, Pa. 128, 101, 270, 196
Hoover, Janice LaReta (1); Courtland 248
Hoover, Ruth Ann (1); Powell 247
Hope, Avis Marie (1); Mt. Gilead

Hornberger, Howard D. (3); Delaware 129, 272
Hornby, Robert Reed (1); Asbury Part, N. J. 268
Horrocks, Lloyd Allen (1); Ashtabula 257
Horton, Jeanette Aileen (3); Painesville 90, 231
Hostettler, Norma Claire (3); Ashland 227
Hough, Barbara Jean (1); Westerville 248
House, James Arthur (2); Shaker Hts. 260
House, Robert Thornton (1); Rocky River 274
Hovis, Edward Gene (2); Cochranton, Pa. 255
Howard, David (1); Cleveland 104, 257
Howell, Jay Lee (4); Delaware 257, 196
Hudgel, Tanya (1); Dearborn, Mich. 248
Hudnutt, Arthur Dean (3); Elyria 135, 272
Hudson, Helen Edna (4); Lewisburg, W. Va. 227, 196
Huff, Barbara Anne (3); Dover 79, 237
Huff, Dorothy Jean (1); Cuyahoga Falls 184, 248
Huggins, David William (1); Bucyrus 138
Hughes, Charles Ebbert (4); San Marino, Calif. 196, 264
Hughes, John Phillips (1); Hamburg, N. Y. 138, 255
Hughes, Lowell Renner (4); Delaware 196, 266
Hughes, Mary Janet (2); Washington C. H. 227
Hull, Robert Charlton (1); Lakewood 279
Hulse, Alfred Jonas (2); Cambridge 271
Hulse, Richard Ellis (1); Cambridge 270
Hummel, David Ray (2); Columbus 127, 179, 264
Hummon, John Peter (1); Prattville, Mich. 138, 266
Humphreville, James Edwin (2); Lorain 97, 100, 173, 255
Hunt, Barbara Ann (1); Matawan, N. J. 248
Hunt, George Arthur (1); Sharon, Pa. 138, 270
Huntly, Nancy Jean (1); Lakewood 248
Hurd, Chester Orville (Spec.); Delaware
Hush, Barbara Jean (3); Marysville 241
Hussman, Barbara Jean (1); Beach City 248
Hutchinson, John Bennett (2); Pittsburgh, Pa. 266
Hutchinson, William Ziegler (4); Pittsburgh, Pa. 141, 196, 266
Hyde, Maxine Lenora (2); Massillon 225
Hyun, Kisson (Spec.); Seoul, Korea 163
Ice, Ruth Christine (3); Rochester 18, N. Y. 29, 100, 178, 237
Ichida, Allan Ai (1); Cleveland 282, 283
Imbler, Harriet Marie (1); Cleveland 284
Ingelse, William L. (4); Rotterdam, Netherlands
Irvin, Leona Frances (2); Gaithersburg, Md. 227
Iseman, Mary Alice (2); Washington, Pa. 227
Ison, Richard Gene (4); Columbus 196, 276
Israel, Barbara Anne (3); Beloit 79, 82, 231
Jaccard, Judith Lorraine (2); Flushing, N. Y.
Jackman, Sally Irene (1); Lakewood 248
Jackson, Betty Jane (1); Rochester, N. Y. 19, 223
Jackson, Hubert Daune (4); Ashland 196, 252, 272
Jackson, Lorelei Joanne (3); Tulsa, Okla. 237
Jackson, Richard Gwin (3); Elkart, Ind. 262
Jackson, Robert Wesley (3); Delaware 255
Jacoby, Ben Melvin (3); Massillon 121, 132, 279
Jacoby, Dale Howe (1); Fostoria 257
Jacoby, Norma Jean (3); Massillon 227
Jagger, Donald William (1); Brooklyn, N. Y. 260
Jamieson, Thomas John (1); Piqua 257
Janson, Margaret B. (4); Jefferson 196
Jeffers, William Nichols (1); Mt. Lebanon, Pa. 255
Jefferson, Kinmoth White (1); Seaford, Delaware 104, 258
Jesson, Barbara Glennis (4); Olean, N. Y. 70, 82, 196, 225
Jessup, Coralie Frances (4); Stanford, Conn. 101, 173, 175, 177, 229, 196
Jewett, Ann (3); Springfield
Jezerc, Ronald Ceryl (3); Euclid 257
Jimenez, Milagros (2); Fajazdo, Puerto Rico 83, 163, 227
Joffa, Elliot Amatare (1); Nigeria, W. Africa 163, 282, 283
Johns, Bruce Mitchell (1); Columbus 135, 268
Johns, Martha Lee (1); Barberton 248
Johnson, Cecil Leroy (4); Toledo 196, 257
Johnson, David Morrison (4); Columbus 68, 196, 279
Johnson, James Hoffhine (3); Columbus 65, 279
Johnson, Jeannie Harriett (3); Delaware 175, 177, 277
Johnson, Margaret Genevieve (4); New Bloomington 100, 177, 196, 244
Johnson, Marjorie Anne (4); Delaware 197, 223
Johnson, Raymond Alden (1); Manhasset, N. Y. 274
Johnson, Robert Marr (2); Circleville 132, 260
Johnson, Shirley Ann (1); Toledo 100, 248
Johnson, Sue Nanette (2); Eaton 233
Johnson, Walter Eugene (3); Marion 282, 283
Johnston, Louise Mann (4); Birmingham, Mich. 75, 95, 97, 197, 229
Johnston, Robert E. (3); Thornville 272
Jones, Barbara Eve (3); Pittsburgh, Pa. 248
Jones, Carol Ann (3); East Cleveland 239
Jones, Caroline Rae (2); Cambridge 231
Jones, Jack Darrell (2); Tiffin 272
Jones, Jacquelyn Jessie (3); Shaker Heights 79, 233
Jones, Marilyn Ann (2); London 100, 241
Jones, Mary Jo (4); London 79, 178, 197, 241
Jones, Nancy (1); Leroy, N. Y. 248
Jones, Sue Ann (2); LeRoy 149, 239
Jones, William Henry (3); Arlington, Va. 21, 101, 133, 258
Jordan, Ralph Lee (4); Williamsburgh 121, 197, 264
Jordan, Richard Frederick (1); Cleveland 122, 279
Joslyn, Alan Wilson (2); Birmingham, Mich. 264
Judkins, Martha Bedell (3); Medina 218, 235
Kagiwada, David Tamotsu (3); Los Angeles 27, Calif. 21, 258
Kaiser, Charles Thomas (2); Akron 122, 141, 276
Kammeyer, Willard Ray (2); Farmer 281
Kanniard, Helen Louise (1); Delaware
Karabinus, Robert Andrew (P. G.); 95, 100, 105
Kattenhorn, Barbara Grace (2); Ho-Ho-Kus, N. J. 179, 241
Kayser, Janet Louise (1); Buffalo, N. Y. 248
Keck, Jeanne Ellen (1); Coraopolis, Pa. 82, 100, 248
Keefe, Zoe Florence (1); Lakewood 248
Keese, Ruth Evelyn (3); Baltimore 10, Md. 19, 225
Keiser, Thomas Middleton (1); Plainfield, N. J.
Kehia, Hassan Said (Spec.); Aleppo, Syria 266
Kelly, John Albert (1); Newtonville, Mass. 101, 264
Kelly, Willliam Albert (4); Cincinnati 122, 197, 270
Kelly, William Lee (2); Massillon 18, 121, 133, 257
Kemerer, Patricia Ann (3); Elyria 239
Kemmerly, Jane Ellen (1); Wharton
Kemp, Marilyn E. (1); Chicago, Ill. 100, 248
Kemp, Wilfred Hammond (2); Buffalo, N. Y. 12, 276
Kemper, William C. (2); Clyde 100, 258
Kendall, Edith Lute (4); Birmingham, Mich. 197, 233
Kennedy ,Frank John (1); W. Lebanon, Pa. 258
Kennedy, Robert Nicholson (3); Libertyville, Ill. 104, 132, 142, 268
Kennedy, Roger Glen (2); Bellbrook 272
Kepner, Elizabeth Nay (3); Wheeling, W. Va. 239
Kerby, Jack Charles (2); Highland Park, Mich. 270
Kerns, George Paul (3); Tenafly, N. J. 62, 132, 257
Kerr, Charles Clifford (3); Ashland 257
Kessel, Doris Jean (4); Baldwin, N. Y. 197
Ketterson, Robert Clayton (1); Orange, N. J. 162, 270
Kevesdy, Mike (4); Lakewood 49, 264, 197
Keyser, Donna Faye (3); Canton 221
Keyser, Fred Allen, Delaware 197, 257
Kiang, Frederica Shy-Ya (2); Haddonfield, N. Y. 244
Kiley, Edward William (2); Michigan City, Ind. 282, 283
Kim, Okgill (Spec.); Seoul, Korea 163, 244
King, Betty Jane (2); Shaker Heights
King, Jack H. (1); Indianapolis, Ind. 276
King, Phyllis Anne (2); Findlay 227
Kinscherf, Robert Millard (2); Manhasset, N. Y. 140, 274
Kirk, Marilyn (2); Barnesville 231
Kirk, Miriam Jean (3); Akron 100, 101, 229
Kirkpatrick, Martha Flowers (P. G.); Severna Park, Md. 143, 237
Kishler, Constance V. (P. G.); Delaware
Kishman, Marilyn Joan (1); Vermillion 101, 248
Kistler, Benjamin Lewis (1); Willoughby 258
Kittinger, Glenn Alden (2); Bay Village 141, 270
Kitzmiller, Ruth Naomi (3); Gettysburg, Pa.
Kiura, Bruno Michael (1); Baghdad, Iraq 282, 283
Kjoller, Verna Elizabeth (4); Sylvania 82, 197
Klamm, Carol E. (3); Lakewood 82, 101, 235
Klann, William Richard (2); Wellington 255
Klee, Marilyn Lois (1); Mansfield 248
Kleindienst, Jerry Joseph (1); Euclid 276
Kleinmann, Robert Paul (2); Cincinnati 257
Klepinger, JoAnn (4); Detroit, Mich. 197, 218, 233
Klopp, Karen Ann (1); Middletown 248
Klotz, Ethel Ann (2); Trenton, N. J. 223
Knapp, Clyde Eugene (4); Ben Avon, Pa. 197, 264
Knebusch, Barbara Ann (3); South Euclid 184, 223
Kniesley, Lois Jean (2); Painesville 19, 244
Knipper, Roger Townsend (2); Lakewood 63, 264
Knoop, Roy E. (4); Hendersonville, N. C. 49, 205, 282, 283
Koch, Kathryn Mary (1); Lima 97, 248
Koch, Paul Everett (3); Lima 97, 101, 260
Koeckert, Jacqueline Joan (3); Cleveland 107, 243
Koensigseker, Ann Elizabeth (2); Whitehouse 95, 101, 225
Kofahl, Duane August (1); Barker, N. Y. 262
Kofahl, Wesley Frederick (2); Barker, N. Y. 138
Kohler, William John (2); Minneapolis, Minn. 35, 276
Kolins, Jerry Hillel (1); Gloversville, N. Y. 272
Kolyer, Lois Muriel (2); Lakewood 235
Konicki, Josephine Helen (4); Dayton 177, 197, 244
Kookootsedes, Chris J. (2); Sidney 268
Kookootsedes, Gust John (3); Sidney 134, 268
Koon, John W. (4); Piqua 197, 274
Kordt, Donald Frederick (1); Rochester, N. Y. 266
Korn, L. Richard (1); Washington Court House 139, 270
Kornegger, Marvin Royce (1); Detroit, Mich. 270
Korte, Albert (1); Hastings-on-Hudson, N. Y.
Kozsuch, Paul James (2); St. Clairsville
Kreidler, Sally Ellen (4); Birmingham, Mich. 82, 177, 181, 237, 197
Kreis, Carol Jay (2); Elm Grove, W. Va. 95, 97, 225
Krichbaum, Jean Margaret (1); Orrville 248
Krick, Mrs. Donna McFarland (4); Delaware 82, 197, 233
Kriger, Nancy Marie (3); Nashville, Tenn. 143, 223
Krueger, Carol Ann (1); University Heights 248
Krum, Jean Louise (1); Lebanon, Pa. 248
Krumm, Helen Kathe (P.G.); Dayton
Kuck, Dorothy Ann (3); Cincinnati 54, 241
Kuehn, John Lamport (2); Toledo 257
Kuhne, William Moreland (2); Urbana, Ill. 274
Kunz, Barbara Ellen (1); Rye, N. Y. 53, 248
Kunze, Glenn Allen (4); Delaware 197, 262
Kunzman, Marilyn Elizabeth (2); Cleveland Heights 221
Kuranga, Hisashi (P. G.); Shibuya, Tokyo 163, 282, 283
Kurtz, M. JoAnne (3); Ironton 225
Kyre, Martin Theodore (4); Alden, N. Y. 197, 281
Lacy, David A. (2); Dayton 276
Ladd, Joseph C. (4); Elgin, Ill. 141, 197, 264
Lafferty, Shirley Evelyn (1); Bay Village 248
Lake, Barbara Ann (3); Richwood 229
Lamb, Erman Lester (3); Nutley, N. J. 141, 279
Lamey, Howard Arthur (3); Columbus 2 100
Lamond, Marilyn (1); Akron 248
Lander, Dorothy (3); Grosse Pointe Woods 30, Mich. 233
Lane, Beverly Ann (2); Wadsworth 82, 223
Laning, Nancy Jane (2); Birmingham, Mich. 235
Lanning, Ruth Joyce (2); Bristol, Conn. 107, 223
Larkin, Robert Lee (1); Tuskegee Institute, Ala. 282, 283
Larry, Pascal Michael (1); Oak Park, Ill. 279
Lash, Lester Seth (1); Massillon 264
Lau, Kenneth Keng Ho (1); Singapore 163
Lauder, D. Jean (4); Fairfield, Conn. 197, 223
Laupp, William Colvig (4); Wheeling, W. Va. 197, 268
Lauer, Walter William (1); Rochester, N. Y. 264
Laur, Harry Carl (2); Ocean Grove, N. J. 281
Lawrence, Joan Marie (2); Minneapolis, Minn. 235
Lawson, Kenneth Sydney (1); Englewood, N. J. 255
Lawson, Sarah Jane (3); Parkersburg, W. Va. 243
Layton, Bruce Edward (3); Delmar, N. Y. 260
Lazear, Robert Allen (4); Delaware 197, 268
Lazear, Milton Lee (3); Wheeling, W. Va.
Lease, Gordon Eugene (1); Kent 255

Leaycraft, Elsa Anderson (1); Nyack, N. Y. 175, 213, 248
LeBosquet, Judith Frances (3); Cincinnati 237
LeBu, Roy Louis (1); Dayton 264
Lee, Roberta Young Soon (3); Honolulu, T. H. 100, 245
Leech, Charles Russell (2); Newcomerstown 122, 269
Leech, Robert English (2); Pittsburgh, Pa. 279
Leek, Phillip Benskin (1); Monroeville 139
Legge, George Oscar (4); Massillon 95, 101, 183, 197
Leibold, Robert Earl (4); Gates Mills 95, 97, 197, 279
Leimbach, Sarah Louise (2); Takoma Park, Md. 245
Lenc, Milton Frank (2); Seven Hills Village
LePontois, Louise (1); Rocky River 53, 248
Lerch, Helen Jo (3); Sidney 237
Leupold, Margaret Lucille (2); Akron 231
Leverett, Dennis Hugh (1); Cleveland Heights 274
Lewis, Clyde Clifton (1); Newtonville, Mass.
Lewis, John William (1); Warrensville Heights 29, 279
Lewis, Philip Standish (4); Hamden 14, Conn. 29
Lewis, Warren Thomas (1); Akron 266
Leyerle, Doris June (4); Cleveland 145, 149, 197, 227
Li, Timothy Wei-po (4); Peiping, China 163, 197, 282, 283
Lightfoot, Marion Francis (1); LaRue 138, 142, 264
Lilly, Edwin Jacob (1); London 269
Lincoln, James Cheney (4); Woodstock 137, 140, 197, 274
Lindeman, John Henry (4); Steubenville 197, 279
Lindenmeyer, Jane Ann (2); Michigan City, Ind. 100, 229
Linquist, George Meader (1); Jamestown, N. Y.
Lindsay, Lois Nadine (2); Scarsdale, N. Y. 235
Link, Helen Joan (2); Toledo 231
Linn, John Cole (3); Burgettstown, Pa. 252, 255
Linton, Frances (3); Schnectady, N. Y. 233
Linzell, Lloyd W. (2); New York, N. Y. 282, 283
Litsinberger, Oneida June (3); Delaware
Littick, Margaret Jane (2); Hoopeston, Ill. 97, 179, 245
Littick, William Orville (4); Zanesville 36, 37, 38, 121, 141, 167, 183, 197, 205, 252, 269
Little Dean K. (4); Canfield 197, 255
Little, William Charles (3); Mansfield 36
Littman, Paul Breese (3); Westfield, N. J. 272
Lohr, Janis May (3); Warren 37, 243
Loncor, Mary-Alice (1); Newton, N. J. 97, 101
Long, Harlan William (1); Brandon, Vermont 258
Long, Robert William (4); Ironton 95, 197, 265
Long, Thomas Ross (3); Delaware 62, 100, 178, 260
Long, Wayne C. (4); Delaware 198, 257
Long, William Allan (3); Delaware 83, 122, 167, 252, 260
Look, Harold Walker (1); Rockland, Maine
Loose, Kathleen Dixie (3); Medina
Lora, Winston Earl (1); Salem 262
Lord, Harriet Ann (1); Mount Vernon 101, 112
Love, Dorothy O. (3); Kenmore, N. Y. 101, 212, 241
Lovejoy, Jane Marcine (4); Medina 82, 198, 231
Lowell, Ben Thomas (1); Grand Haven, Mich. 128, 270
Lowry, Loretta Lee (1); Delaware
Luchs, H. Ralph (3); Puerto Rico 120, 262
Luck, Fred Julius (2); Valley Stream, N. Y. 257
Ludlum, Thomas Spencer (1); Delaware
Ludwig, Clifford Earle (3); Painesville 255
Ludwig, Marvin Jay (2); Marion 29
Luedeking, Mary Elizabeth (1); Lafayette, Ind. 248
Lukens, Robert William (3); Wheeling, W. Va. 276
Lump, Mary Joan (3); Elyria 82, 218, 225
Lundh, Sverrer Hakon (1); Bygoloy Oslo, Norway 163, 279
Lutton, Gaynelle Frances (2); Beaver Falls, Pa. 245
Lutz, Carmen Denise (1); Carroll
Lutze, Jeanne Alice (1); New Rochelle, N. Y. 21, 248
Lydens, Nancy Kathryn (1); Sandusky 248
Lynn, Janet Dell (1); Toledo 248
Lynsky, James Edward (2); Lakewood 276
Lyon, Elizabeth Ann (2); Ravenna 241
Lytle, Geraldine Donna (1); Cleveland 248
MacCracken, Hugh M. (4); Bellefontaine 198, 268
MacCracken, Richard Newell (3); Bellefontaine 122, 268
MacKay, Joann Marie (3); Williamsport, Pa. 100, 245
MacKinnon, Janet Ruth (3); Kenmore, N. Y. 82, 243
Mackinnon, John Duncan (2); Hamilton 274
Macmillan, Mrs. Helen Shumaker; Delaware
MacLachlan, James Stuart (1); Manhasset, N. Y. 274
McAdams, June Dolores (1); Wheeling, W. Va. 248
McAfee, Ruth Elizabeth (1); Porsmouth 248
McAtee, Joy Irene (3); Schenectady, N. Y. 239
McCartney, James Robert (2); Garden City, N. Y. 65, 258
McCarty, Robert Gillispie (3); East Cleveland 36, 141, 266
McClave, William L. (3); Delaware, Ohio 260
McClellan, Arabielle Ione (4); Xenia 100, 243, 198
McClelland, Mary Lynn (2); Findlay 227
McClintock, Richard William (1); Lancaster 173, 269
McClure, David Brian (2); Dayton
McComb, Doris Louise (1); Sewicky, Pa. 248
McConnell, John William (3); Zanesville. 65, 121, 268
McConnell, Vivian Jean (4); Hudson 229, 198
McCormick, Kenneth James (3); Middletown, N. Y. 272
McCreary, Marilyn Alice (3); Akron 82, 237
McCulloh, William Ezra (1); Worthington 97, 283, 282
McCutchen, Martha Waive (2); Danville 100, 244
McCutcheon, Jodie Gardner (1); Pleasant Ridge, Mich. 248
McCutcheon, Laura Ann (2); Detroit, Mich. 239
McDermott, James Loftus (3); Berea
McDevitt, Robert Jay (3); Mount Vernon 262
McDougal, Ellen Louise (3); New Lexington 29, 231
McFarland, Robert Paul (4); New Philadelphia 122, 123, 124, 125, 132, 140, 178, 183, 198, 252, 260
McFarren, Tom Lee (1); Dalton 100, 173
McFeggan, David John (3); Dearborn, Mich. 62, 272
McGill, Joanna Lee (2); Cambridge 231
McGinnis, Robert Earl (2); Caldwell 262
McGrew, Leroy William (2); Marion 257
McGrew, Robert Gene (4); Marion 198
McIlnay, Richard Bruce (2); Lockport, N. Y. 276
McKinley, Don Paul (2); Lakewood 264
McKinnon, Bill Fairly (4); Canton 79, 279, 198
McKnight, Sally Ann (4); Lakewood 198, 231
McLarnan, Charles Walter (2); Mt. Vernon 279
McMahan, Allen Dwight (1); Xenia 100, 138, 268
McManigell, William Arthur (2); Galion 281
McManis, Martha Ellen (3); Endicott, N. Y. 225
McMillan, Glen Miller (1); Jordan, N. Y. 130, 282, 283
McMurdock, Robert Campbell (1); Washington, D. C. 258
McNabb, Neal A. (4); Batavia, N. Y. 65, 258, 198
McRichie, Robert Gerald (2); Wadsworth 143, 279
McWhorter, Rudy Lynn (1); Lost Creek, W. Va.
Mack, Charlotte Joan (1); Johnston, Pa. 79, 248
Mack, Thyra Joanne (2); Chevy Chase, Md. 21, 227
Maddox, Darrell E. (3); Medina 279
Maerkle, Betty Jane (4); Lakewood 198, 221
Magee, Harold Alexander (3); Lebanon 274
Maher, Fred Eugene (1); Thornville 272
Majerczak, Roman (2); Cleveland 122, 140, 281
Maltby, Kenneth Edward (1); New York, N. Y. 279
Maneely, Carol Mary (1); Coraopolis, Pa. 82, 248
Mangun, Marilyn A. (4); Wakarusa, Ind. 82, 177, 176, 198, 233
Manny, Elizabeth Sherman (1); Washington D. C.
Manuel, Susie (3); Delaware 143, 239
Manz, Jane Ann (3); Mansfield 90, 101, 245
Mapes, Richard Budd (2); Shaker Heights 270
Mapp, Alberta Jane (1); Allison Park, Pa. 248
Margolius, Howard Wolff (3); Mamaroneck, New York 135, 279
Markle, Jean (3); Huntington, Ind. 225
Markle, Neil C. (2); Huntington, Ind. 268
Marks, Carlene (2); Delaware
Marquart, Lewis Lee (3); Sandusky 167, 279
Marr, Betty (3); New Philadelphia 101, 245
Marr, Philip William (3); New Kensington, Pa. 276
Marriott, Frank Sperling (3); Delaware 11, 97, 276
Marrs, Patrick F. (4); Fairmont, W. Va. 141, 167, 168, 198, 266
Marsh, Benjamin Franklin (4); Sylvania 105, 107, 126, 166, 167, 183, 198, 266
Marsh, General Charles (1); Elyria 266
Marsh, Kathryn Mae (4); New Philadelphia
Marshall, William Hubert (1); Cincinnati 262
Martin, Dan Warren (2); East Liverpool
Martin, Diane Norton (1); Shore Hills, N. J. 248
Martin, Dorothy Esther (2); Dayton 107, 121, 237
Martin, Jane Adeline (1); Muskogee, Okla. 248
Martin, Julian Grant (4); Barre, Vt. 18, 37, 49, 101, 183, 198, 248
Martin, Lois Jane (2); Euclid 19, 239
Martin, Rachel Bess (3); Zanesville 82, 175, 177, 218, 231
Maserone, Robert Samuel (1); Mount Vernon 107, 268
Mason, John Leonard (1); Upper Sandusky 138, 274
Mason, Marilyn Lucille (1); Cameron, W. Va. 248
Mason, Peter William (2); Scarsdale, N. Y. 274
Mason, Stanley Robert (2); Rockville Centre, N. Y. 276
Massar, Gene Hasting (4); Warren 198, 270
Massey, Torrey Ann (4); Mt. Lebanon, Pa. 198, 233
Mastin, Robert McCormick (1); Hicksville 255
Mathie, Norval Richard (4); Lakewood 142, 198, 276
Matson, Betty L. (4); Cleveland Heights 79, 177, 181, 198, 225
Matthews, Charles Dalson (2); Washington, D. C. 258
Maurer, Richard William (4); Geneva 198, 268
Mayer, Charles (1); Washington, N. Y. 139, 260
Mayer, Donald Stewart (1); New York, N. Y. 258
Mayer, Mary Ann (1); Canton 248
Mayer, Ronald Wesley (3); Toledo 10 ....282, 283
Mayhew, Mary Elizabeth (4); Tenafly, N. J. 54, 90, 198, 235
Mead, Maurie Ann (3); Cincinnati 8 ....51, 178, 237
Meek, Robert Joseph (3); East Palestine 257
Mehlhope, Jean Geddes (1); Cincinnati 53, 147, 248
Meilander, Doris Ann (4); Rocky River 198, 227
Meilinger, George Hugh (2); Mansfield 104, 140, 274
Mellen, Shirley Faye (1); Canton 248
Melville, Mrs. Eleanor Rideout (4); Niagara Falls, N. Y. 241, 198
Melville, Robert Freeman (4); Abington, Mass. 183, 198, 257
Mendelson, Charles Gordon (4); Springfield 198, 274
Meredith, K. Virginia (3); Lima 233
Merles, Barbara Cotton (2); Massilon 245
Metzel, Diane Elizabeth (2); East Lansing, Mich. 225
Metzel, William Howard (1); East Lansing, Mich. 260
Meyn, William Curtis (2); Hamburg, N. Y. 255
Michelini, Arthur (1); Manchester-by-the Sea, Mass. 262
Michell, Marilyn Claire (4); Shaker Heights 198, 233
Mikesell, Lydia Jo (P. G.); West Liberty
Millard, Norman Revilo (3); Newton, Mass. 101, 279
Miller, Carl Andrew (2); Columbus 140, 255
Miller, David G. (2); Hicksville 266
Miller, David Keller (2); Lancaster 143, 276
Miller, David Leroy (4); East Sparta 65, 279, 198
Miller, Don Eugene (2); Spencerville 135, 141, 266
Miller, Donn Biddle (3); Columbus 122, 123, 132, 276
Miller, Howard D. (4); Lakewood
Miller, Richard Harold (3); Sandusky 279
Miller, Stanley Robert (4); Delaware
Millhon, Judson Severn (3); Columbus 128, 129, 130, 131, 137, 274
Millhon, William Andre (3); Columbus 129, 130, 252, 274
Milne, Alexander Robert (4); Saginaw, Mich. 198, 272
Minton, Marilyn Jane (4); Wilmington 62, 79, 178, 198, 218, 225
Minutille, Joseph Daniel (2); Columbus 140
Miranda, John Milton (1); Delaware
Mitchell, William Frezee (1); Baltimore, Md.
Mizelle, Ken Andrew (1); Columbus 138, 258
Mollet, Nanette (1); Massillon 248
Monroe, Judith King (3); Cincinnati 82, 237
Monroe, Paul White (1); Sidney 138, 272
Monsees, Thomas Francis (4); Brooklyn, N. Y. 35, 142, 198, 266
Moock, Shirley Ann (1); Ridgewood, N. J. 248
Moon, Martha Joan (2); Rocky River 41, 245
Moore, Carl Richard (1); Fredericktown 138
Moore, Frederick McClure (1); Rockville Centre, N. Y. 262
Moore, John Ezra (1); Kirkwood, Mo. 264
Moore, John Willis (1); Roselle, N. J. 264
Moore, Nita Beth (3); Delaware 107, 143

Moore, Susan Lois (3); Gates Mills 221
Moore, Thomas Oliver (2); Pittsburgh, Pa. 255
Moore, Warren Everett (4); Delaware 140, 198, 264
Moore, William John (2); Park Ridge, Ill. 100, 252, 279
Morton, Marilyn (4); Riverside, Ill. 79, 145, 146, 149, 177, 198, 243
Moser, Gottfried William (2); Torrington, Conn. 258
Mosher, Joseph Harry (1); Cardington 282, 283
Mosher, Ruth Alma (2); Cardington 245
Motz, Clareene Maud (1); Akron 248
Motz, Mary Jean (4); Akron 199, 218, 237
Moyse, Barbara Elizabeth (2); Cleveland 223
Mudarris Ma'moun Hussein (Spec.); Aleppa, Syria 163
Mueller, Gretchen Vandermort (1); Nashville, Tenn. 248
Mueller, Joan Eileen (4); Buffalo Lake, Minn. 178, 199, 231
Muntwyler, Edward David (2); Brooklyn Heights, N. Y. 282, 283
Murphy, Margaret Jane (3); Zanesville 54, 79, 100, 174, 175, 177, 178, 241
Murphy, Mary Ellen (1); Sunbury 248
Murray, Joanne (2); Carrollton 241
Murray, Jo Corrine (2); Duncan Falls 231
Murray, Richard Laurence (1); Birmingham, Mich. 264
Mussard, Floyd E. (3); Delaware 264
Mussard, Mrs. Helen Hoffman (Spec.); Delaware
Musselman, Dale Talmadge (2); Royal Oak, Mich. 260
Musselman, Marilyn Ruth (3); East Lansing, Mich. 19, 82, 167, 221
Mutersbaugh, Hazel Inez (3); Olmsted Falls 19
Myers, Charles Gaylord (1); Vaughnsville 139, 270
Myers, James Henry (3); Delaware 34, 274
Myers, John William (4); Delaware 199
Myers, Ned Andrew (4); Dayton 121, 199, 260
Myers, Phoebe Jean (3); Stow 221
Myers, Richard Maurice (3); Lima 262
Naiman, Jack Samuel (1); Shaker Heights
Naumann, Caroline Arletta (2); Painesville 107, 172, 245
Nebel, Anna Marie Hermis (4); Cleveland 105, 177, 181, 244
Neds, Joseph Ronald (3); Linworth 120, 122, 140, 205
Neely, Doris Mae (1); Sewickley, Pa. 248
Neff, John Wesley (3); Annapolis, Maryland 18, 266
Neff, Louis Raymond (1); Nutley, N. J. 279
Neff, Richard Filbert (1); Rydal, Pa. 266
Neff, Robert Stone (1); Dayton
Neilson, Arthur Wright (2); Clayton, Mo. 257
Nelson, Marian Evelyn (1); Mt. Carmel, Ill. 248
Nelson, Robert Eugene (4); Findlay 199, 255, 270
Nelson, Robert Lee (3); Ashtabula
Nesbitt, Katherine Ann (1); Toledo 248
Nest, Harry Paul (4); Cleveland 79, 132, 199, 279
Neubauer, Ruth Elizabeth (2); Schenectady, N. Y.
Newcomb, Fred Nelson (2); Delaware
Newcomer, Donald Ralph (1); Butler, Ind. 262
Newell, Eleanor Carol (1); Gaithersburg, Md. 248
Newell, Marilyn Ann (2); Malverne, L. I., N. Y. 82, 146, 179, 233
Newell, Theodore Richard (2); Lakewood 135, 279
Newhard, Horace Bixby (2); Carey 260
Newman, Marilyn Marie (2); Fort Wayne, Ind. 239
Newton, Mary Elizabeth (3); Lancaster, Pa. 245
Nickles, Barbara (2); Navarre 19, 97, 241
Niebes, Myrle Ruth (4) Mentor 199, 225
Nilson, Mary Catharine (3); Warren 243
Nincehelser, Carol Chloe (2); Sunbury
Nincehelser, Rachel Frances (3); Sunbury 244
Nist, Lucille Deloris (1); Delaware
Niswander, Donald Gene (1); Nelsonville 100, 255
Nixon, John Victor (3); Delaware 258
Nobis, Sarah Jane (4); New Richmond 199, 231
Nobis, Virginia (1); New Richmond 184, 248
Noblet, Normand Wesley (1); Lakewood 279
Noecker, Mary Alice (1); Columbus 248
Norman, Shirley Eileen (4); Lakewood 199
Norton, Elizabeth Ann (1); Bristol, Vt. 248
Nouse, Mary Margaret (4); Loudonville 79, 176, 178, 181, 199, 218, 241
Nowers, Richard Earl (3); Allentown, Pa. 18, 20, 95, 101, 268
Nunemacher, Kathryn Steele (1); Louisville, Ky. 100
Nusbaum, James Sabine (4); Cleveland Heights 199, 268
Oakley, Jack Victor (2); Nelsonville 276
Oberlander, Michael I. (3); Rockville Centre, N. Y.
O'Brian, William Robert (3); Grand Rapids, Mich.
Oby, Dave G. (3); Canton 272
O'Day, Edwin Robert (4); Cleveland 49, 199, 260
O'Day, Mrs. Renee Victoria (Spec.); Cleveland
Ogden, Robert Joseph (2); Delaware 140, 274
Ogden, Schubert Miles (4); Norwood 4, 126, 183, 199, 276
Ogden, Thomas Elmer (2); Delaware 101, 107, 274
Ohlrich, Charles James (2); Cleveland Hts. 276
Oldfather, Patricia Anne (2); Painesville 245
Oldham, Claire (3); Troy 141, 149, 221
Olds, Robert M. (4); Akron 199, 258
Oliver, Julia May (4); Chillicothe
Oliver, Mary Ellen (3); Chillicothe 79, 176, 231
Oller, Hugh Heston (4); Ostrander 199, 272
Olmstead, Elizabeth Ann (2); LeRoy, N. Y. 243
Olsen, Mrs. Evelyn (Spec.); Delaware 272
Olson, Robert Shepard (1); Scarsdale, N. Y.
Orcutt, Edward Milton (2); Marion
Orland, Joanna May (3); Dayton 107, 244
Orth, Natalie Marie (1); Upper Arlington 53, 82, 248
Orton, Jean Elizabeth (2); Larchmont, N. Y. 237
Osborn, Beulah Ann (2); Lakewood 141
Osborne, Frank James (3); West View, Pa. 138, 258
Osborne, L. Betty (4); Youngstown 101, 199, 243
Oschwald, Richard Allen (2); South Euclid 176
Oseas, Jonathan (2); New York, N. Y. 141
Otto, John Carpenter (2); Birmingham, Mich. 254
Oviatt, Lincoln Perry (2); Elyria 272
Owan, Thomas Choken (1); Kahuku, Oahu, T. H. 138
Owen, Janet (4); Delaware 90, 189, 227
Palmer, Charles Striker (2); Valley Stream, N. Y. 173, 225
Parker, Carl Sterling (4); Akron 193
Parker, Kay E. (4); Dayton 4, 37, 175, 177, 199, 213, 241
Parker, William Henry (1); Delaware 38, 255
Parks, James Stuart (4); Homer 199
Parks, John Renrick (2); Homer 282, 283
Parks, Sarah Jane (2); Homer
Parschen, Bonamae (4); Parma 199
Parson, Marion Frances (4); Chicago, Ill. 90, 91, 167, 177, 190, 199, 211, 237
Paryzek, Mary Louise (3); Chagrin Falls 237
Patterson, Eleanor Ruth (2); New Philadelphia 245
Patterson, Joseph Cromwell (1); Greenville 101, 167, 270
Pattison, Adele Marie (2); Upper Montclair, N. Y. 227
Patton, Edward Reid (4); Cleveland 199, 270
Patton, Morris Fredrick (4); West Liberty 107, 112, 199, 281
Paxton, Richard Lawrence (2); Western Spring, Ill. 97, 173
Paye, C. Ray (2); Detroit, Mich. 255
Pealer, Ann (1) 248
Peck, C. Anne (3); Lebanon 95, 225
Peckinpaugh, John Stidger (1); Cleveland Heights 270
Peek, Marilyn Elizabeth (4); Rockville Centre, N. Y. 54, 82, 199, 233
Pence, James T. (2); Delaware
Pendery, Paul Ronny (3); Fort Thomas, Ky. 262
Penfield, Barbara Lea (3); Orange, N. J. 237
Pennell, Mrs. Betty Field (4); Delaware 199
Pennington, Sydney Elizabeth (3); Shaker Hts. 35, 90, 235
Peirson, Donald Henry (1); Hamburg, N. Y. 266
Perkins, Katharine L. (2); Arlington, Va. 152, 227
Perkins, Richard Lewis (P. G.); Springfield 90
Perry, Virginia (1); Columbus 53, 258
Person, George Greg William (3); Framingham Center, Mass. 281
Peschke, Fredricka Mae (2); Versailles 21, 227
Peters, JoAnne Kathryn (3); Sheboygan, Wis. 29, 34, 107, 108, 178, 233
Peters, Marjorie Helen (4); Oak Harbor 79, 95, 100, 101, 199
Peterson, J. Stewart (1); Toledo 264
Peterson, Dorothea Louise (4); Akron 199, 231
Peterson, Wilbur Daniel (2); Mansfield 255
Petrella, Vincent Dominic (3); Massillon 140, 141, 274
Pfeil, Robert William (2); White Plains, N. Y. 255
Phalen, Lee N. (1); Johnstown 248
Phillips, James Philmore (1); Sharon, Pa. 138, 270
Pickett, Conrad Laverne (1); Stillwater, N. Y. 138
Pickett, Douglas Robinson (4); Delhi, India 54, 199, 270
Pickford, Betty Mae (3); Cleveland Hts. 82, 225
Pickwick, Elva Ruth (2); Kenmore, N. Y. 229
Pierce, Sally Lee (3); Clarksburg, W. Va. 239
Piguet, Shirley Frances (2); Dearborn, Mich. 218, 243
Piorkowski, Laurence (2); Cleveland 120, 122, 276
Piper, Earl Whitney (4); Wellington 199, 266
Pirchner, Robert Frank (1); Euclid 279
Piscitelle, George Bart (1); Bridgeport, Conn. 279
Pitcock, Marilyn Ann (3); Zanesville 227
Pittenger, William Pitt (4); St. Albans, W. Va. 95, 97, 255
Place, Weldon (4); Delaware
Plank, Joanne (2); Creston 19, 101, 146, 208, 209, 237
Platner, Ann Caryl (1); Mt. Vernon, N. Y. 248
Platt, Naomi Ruth (2); Columbus 19, 233
Plueddemann, William Edward (1); Norwood 138, 266
Plummer, Walter L. (4) Sunbury 200
Plunkett, John A. (2); Niagara Falls, N. Y. 255
Podway, Edwin Joseph (4); Garfield Heights 49, 200
Poe, Donald Lee (1); Hamilton 274
Poe, Robert Eugene (2); Hamilton 140, 274
Poe, William Robert (2); Cincinnati 258
Poh, George Calvin (4); Maplewood, New Jersey 274, 200
Pollock, Fred Anderson (4); East Liverpool 79, 200
Pollock, Mrs. Maude Bishop(P.G.); Delaware
Pope, James M. (4); Sharon, Pa. 132, 183, 200
Popoiczy, Edward Andrew (3); Murray City
Porter, Frederick Charles (1); Shaker Heights 257
Porter, George Lewis (3); Rutland, Vermont 270
Porterfield, Martha Marie (1); St. Clairsville 82, 248
Poston, Charles Edward (2); Barnesville 101, 252, 255
Poti, John E. (3); Shaker Heights
Poulos, John George (1); Columbus 257
Pour, Ivan George (4); Dijon, France 200, 270
Powell, Jack William (3); Honolulu, T. H. 138, 258
Powers, Marcus E. (3); Sabina 167, 266
Prell, Edward George (3); Lakewood 62, 279
Price, Don Barton (3); Paulding 257
Price, Polly Ann (1); Bloomington, N. J. 248
Prichard, Nancy Florence (4); Ashland, Ky. 200, 231
Priest, John Clarence (4); Piqua 200, 274
Prior, James Wellington (2); Cuyahoga Falls
Prior, Sue Ann (1) Cuyahoga Falls 248
Pristie, Jerry Vincent (1); Amherst 138, 139, 270
Puddington, Dave G. (4) Wyandotte, Mich. 32, 122, 129, 140, 268, 183, 200
Pulver, Joy Patricia (1); Syracuse, N. Y. 100, 249
Purdy, Clayton Calvin (1); Grosse Pointe, Mich. 260
Purdy, Janice Ann (4); Van Wert 87, 90, 100, 200, 231
Purke, Don J. (3) Quincy 129, 255
Pursell, Wallace Gates (3); Berkley, Calif. 122, 272
Pursell, William McClain (3); Berkley, Calif. 272
Puterbaugh, Geneva Louise (4); Tipp City 79, 235, 200
Putnam, Dean Hart (2); Cleveland
Pyles, Herbert Aaron (3); Hamilton 266
Quay, Marilyn Joan (4); Lakewood 200, 237
Quellhorst, Joanne Wahl (1); Sidney 249
Quetsch, Walter Bernard (2); Garfield Heights 266
Quill, John Joseph (3); Garfield Heights 49, 200
Radcliffe, Martha Mundy (3); Terrace Park 231
Radcliffe, Mary Kinsley (1); Terrace Park 21, 249
Radcliffe, Richard Hodgson (1); Springfield 262
Rader, Samuel VanCleve (2); West Jefferson 122, 272
Radicevic, George Stanley (1); Washington, D. C. 276
Radio, Dolores Elaine (1); Euclid 249
Raine, John (4); Rainelle, West Virginia 21, 121, 137, 200, 264
Raine, Robert Edward (2); Rainelle, W. Va. 121, 264
Rambeau, John Corwin (1) Newton, Mass. 270
Ramey, Carolyn Louise (1); Evanston, Ill. 249
Ramsey, Janice Ruth (1); Plymouth 249
Ramsey, Russell Fichard (3); Massillon 128, 129, 130, 137, 276

Ransom, Daniel Gordon (3); Columbus 260, 252
Read, David Thurber (4); Lakewood 65, 200, 264
Reaney, David Warford (3); Delaware 237
Reaney, Joyce Marquis (2); Delaware 100, 237
Reddaway, John David (2); East Cleveland 257
Reece, Robert James (3); Cleveland Heights 252, 268
Read, Margaret (1); Younkers, N. Y. 249
Reed, Thomas Kanyon (1); Massillon 276
Reel, Robert Milton (2); Coraopolis, Pa. 282, 283
Reese, Fred Doxtater (1); Ontario 276
Reese, Marilyn Ann (2); McArthur 229
Reeves, Nelson William (3); Brecksville 137
Reich, Emmy Lu Thomas (3); Bridgeport, Conn. 245
Reichard, Clifton James (2); Poland 18, 142, 276
Reid, Betty Lou (1); East Liverpool
Reinfried, Harriet (3); Greensburg, Pa. 229
Reiser, Jane A. (4); New Philadelphia 35, 100, 200, 243
Reisner, Ardyce Jane (1); Cincinnati 249
Renner, Dale Frederick (4); Dover 200, 252, 270
Rhodes, Donald Lee (4); Chardon 143, 200, 250
Rhodes, Patricia Ann (2); Niagara Falls, N. Y. 82, 241
Rhodes, Richard L. (4); Chardon 200, 260
Rice, George Wesley (3); Metamora 268
Rice, Paul Marquand (2); Coshocton 15, 268
Richards, Donna Jean (1); East Liverpool 149, 249
Richards, Robert Carl (4); Delaware 200, 260
Richards, William Joseph (1); Circleville 282, 283
Richardson, David Earl (2); Highland Park, Mich. 270
Richardson, Donald Lester (2); Ridgewood, N. J.
Richens, George L. (3); Royal Oak, Mich. 97, 101
Richens, Jay M. (4); Royal Oak, Mich. 38, 95, 100, 200, 274
Richmond, James Orsman (4); Penn Yan, N. Y. 200, 281
Richtmyer, Priscilla Kerr (1); Larchmont, N. Y. 101, 249
Riguile, Dorothy Markert (4); Oakmont, Pa. 200
Riegel, Marilyn Jean (1); Canton 100, 249
Riegger, David Richard (3); Medina 279
Riegger, Robert William (4); Medina 200, 279
Riemenschneider, Robert Brown (4); Shaker Hts. 117, 132, 200, 268
Rieser, Sally Ann (1); Upper Sandusky
Riggs, Edgar Gray (4); Akron 49, 200, 274
Rinear, Sterling Hunt (4); Lancaster, Calif. 200, 272
Ring, Joseph Alexander (1); Bellaire 135, 262
Ring, Thomas Lee (4); Bellaire 65, 135, 200, 262
Ripsch, Charlou Beatrice (2); Dayton 146, 179, 239
Rittenhouse, Harold Richard (1); Delaware
Robb, Raymond Kinney (4); Mount Vernon
Roberts, James Crawford (3); Akron 65, 101, 121, 274
Roberts, Janet Louise (2); Youngstown 221
Roberts, John Milton (2); Bridgeport 257
Roberts, Loren Britton (2); Shaker Heights
Robertson, Helen Joan (1); Massillon 100, 249
Robertson, Joseph Grey (1); Englewood, N. J. 255
Robertson, Judith Lynn (1); Ashland 53, 249
Robinson, Mark Kimball (3); Akron
Roby, John Newton (2); Cambridge 276
Roby, Thomas Forsythe (1); Cambridge 276
Rockwell, Jean Malcolm (3); Saginaw, Mich. 231
Rode, Kenneth Coleman (1); Youngstown 257
Rode, Linda Ann (1); Pittsburgh, Pa. 249
Roderick, Evan Crookston (3); Shaker Heights 260
Roelofs, Charles Richard (1); Arlington, Va. 101, 282, 283
Rofkar, Caroline Ann (1); Port Clinton 249
Rogers, Elizabeth Louise (3); Hartford, Conn. 235
Rogers, Elva Carol (2); Cleveland 19, 243
Rogers, Harold Ogden (1); Rutherford, N. J. 282, 283
Rogers, Phyllis Joy (3); Delaware
Rogers, Shirley Ann (3); Elyria 239
Rohde, Gertrude (3); Bay Village 225
Rohrer, Bernard Lawrence (1); Butler, Ind. 262
Rohrer, Phyllis Mae (1); Wadsworth 249
Romano, Jane Gloris (3); New York, N. Y. 109, 110, 167, 237
Roos, James Burkhardt (1); Wauseon 100
Rose, Carol Anne (2); University Heights 237
Rosenthal, Julian (1) 270
Roseberry, Patricia Margaret (1); Cleveland 249
Ross, Lynn Ann (3); Mansfield 231
Ross, Paul F. (4); Harrod 107, 178, 200, 264
Rosser, Marilyn Whitacre (1); Arcanum 38, 82, 100, 249
Rosser, Richard Franklin (3); Arcanum 3, 25, 34, 35, 38, 95, 101, 264
Rossland ,Robert Alexander (1); Worchester, Mass. 100, 276
Rothaermel, Barbara Joyce (1); Bay Village 249
Roudebush, Charlotte Medais (2); Columbus 19, 101, 145, 172, 227
Rouge, Robert George (4); Willoughby 200, 260
Rouhier, Jack M. (2); Massillon 268
Rowan, William Hull (4); Zanesville 200, 276
Rowland, Richard Lloyd (3); Delaware 62, 129, 131, 139, 264
Rowley, Myra Katherine (4); Pontiac, Mich. 201
Ruble, Mary Jane (3); Lansing, Mich. 34, 235
Rubright, Mark William (3); North Canton
Rudd, Alice Whittemore (4); Cranford, N. J. 82, 146, 167, 200, 237
Rudy, Ann (1); Rocky River 101, 249
Rudy, Robert Whitney (2); Rocky River 140
Ruese, Sondra (3); Sidney 233
Ruggles, Polly Ann (2); Portsmouth 245
Ruiketter, Nancy Ruth (1); Detroit, Mich. 249
Russell, Shirley Ann (3); Stow 229
Rutherford, Joan (1); Shaker Heights 249
Ryan, Nancy Ruth (2); Manhasset, L. I., N. Y. 100, 231
St. John, Betty Jean (2); Denilyn, Pa. 233
Sfera, Mary Ann (1); Cincinnati 249
Saharoff, Margie Alexandra (4); Buffalo, N. Y. 36, 37, 201, 244
Sakurai, Nobuyuki (1); Tokyo, Japan 163, 282, 283
Salisiewski, Kenneth Andrew (1); Greenfield, Mass. 139, 270
Salonis, Clarke Irving (1); Evanston, Ill. 97, 282, 283
Salsbury, Sue (4); Mansfield 201, 239
Sanborn, Julia Marie (1); Ashtabula 201, 249
Sanders, Alice Leslie (4); Milwaukee, Wis. 20, 95, 176, 201, 237
Sanders, Virginia Eileen (1); Zenia 97, 249
Sanderson, Edith Luella (2); Lakewood 239
Sansotta, Philip Nicholas (4); Delaware 200, 272

Sauer, David Arthur (2); Seoul, Korea 65, 282, 283
Sauers, James Bryon (2); Greenwich 282, 283
Scar, Howard S. (2); Rockville Centre, N. Y. 122, 270
Scarberry, Jane (3); Royal Oak, Mich. 90, 231
Scarff, Nancy Jo (3); New Carlisle 35, 90, 126, 237
Schaefer ,Gretchen Lou (1); Louisville, Ky. 249
Schaeffer, Richard Davidson (3); Cleveland Hts. 279
Schaffer, Norma Jean (4); Delaware 201, 244
Schanely, Russell (2); Quakertown, Pa. 121, 235, 269
Schardt, William Baker (3); Troy 135, 260
Scheib, Barbara Ann (2); New Rochelle, N. Y. 221
Schleig, Ada May (1); Danbury, Conn. 249
Schlicht, Edward Vincent (4); Bellevue 201, 272
Schlobohm, Starr Frederick (4); Lakewood 38, 83, 103, 105, 126, 183, 201, 270
Schlosser, Arthur M. (3); Youngstown 262
Schneider, Ronald Howard (3); Mount Vernon, N. Y. 51, 134, 167, 258
Schoen, Barbara Ann (3); East Grand Rapids, Mich. 97, 245
Schott, Carol Joanne (2); Sandusky 245
Schreier, Nora Ann (3); Lakewood 241
Schroeder, Shirley Jeanne (3); Detroit, Mich. 82
Schuler, Janet Marian (1); Mentor 249
Schultz, Nancy Ann (3); Mansfield 221
Schultz, Stanley Ray (3); Rock Falls, Ill. 266
Schultz, William Hughes (2); Mansfield 255
Schumacher, Mrs. Beverly Irene (Spec.); Dover
Schumaker, Dale Edward (2); Dover 167
Schuman, Harold Arthur (3); Plainfield, N. J. 272
Schuster, John Cameron (1); Massillon 138, 264
Schwab, Dorothy Ridgway (4); Upper Darby, Pa. 145, 145, 149, 201, 235
Schwarz, Joseph Edmund (3); West Hartford, Conn.
Schwarzwalder, Nancy Ann (4); Elgin, Ill. 97, 201, 225
Schweiker, Sylvia Schultz (2); Worchester, Pa. 19, 179, 241
Schwettman, Joyce Ellen (4); Cincinnati 5, 181, 239
Schwinn, Edward Adam (3); Dayton 3, 34, 35, 38, 62, 100, 268
Schwinn, Robert Hayes (1); Dayton 268
Scofield, Anne (3); Penfield, N. Y. 235
Scott, Cecil K. (3); Lisbon 270
Scott, Norman Ragene (1); Hamburg, N. Y.
Scott, Sara Auday (1); Mansfield 249
Seabury, Rosilyn Riker (2); Rochville Centre, N. Y. 121, 179, 237
Seaver, David John (2); Hamburg, N. Y. 274
Secrest, Martha Adams (4); Akron 201, 231
Seeman, Virginia Jeanne (3); Toledo 82, 241
Seigle, Edward P. (4); Terrace Park 201, 262
Seiple, David Cornell (2); Warren
Seldon, Thomas Winn (2); Arlington, Va. 279
Seltzer, Margaret Anne (2); Rocky River 233
Selvey, Esther H. (1); Huntington, W. Va. 249
Selvey, Janet Rose (3); Huntington, W. Va. 231
Sessions, Audrey (2); Lakewood 235
Sferra, Marion Louise (3); Steubenville 79, 97, 229
Shafer, Mary Mildred (4); Haddonfield, N. J. 201, 225
Shaffer, Sara Ann (2); Silver Lake
Shank, Tom R. (2); Dalton 100, 260
Shaw, Howard Leslie (1); Carlington 282, 283
Shaw, Lynette Victroine (4); Tipp City 177, 201
Shaw, Margaret Ann (4); Kenmore, N. Y. 145, 146, 149, 176, 201, 221
Shaweker, M. Louise (1); Dover 249
Shellenberger, William Dodds (1); Sharon, Pa. 100, 272
Shepherd, Emmajean (4); Newark 225
Sheridan, Wilbur Payne (1); Philadelphia, Pa. 279
Sherk, William McKay (1); Dayton 279
Shillingburg, Norma Jean (1); Akron 249
Shingler, June Bernice (1); Cuyahoga Falls 149, 244
Shisler, Conrad Neil (1); Delaware 274
Shively, Richard Dewey (4); Ostrander 201
Shobe, David Dean (1); Oak Park, Ill. 100, 268
Shoemaker, Donald Jay (4); Delaware 73, 264
Shong, Robert Perry (4); Sherwood 201, 279
Shreffler, Ellen Joy (3); Lorain 19, 141, 149, 233
Shreve, Anita Rose (1); Queens Village, N. Y. 249
Shrigley, Eugene (3); Danbury Conn.
Shrull, Janice Elaine (1); Delta 249
Shrull, Roswald Ernest (2); Delta 262
Shugert, Mary Louise (3); Marengo 79, 180, 223
Shugert, Robert Lee (2); Marengo 266
Shumway, Lois Anne (4); Portsmouth 166, 167, 176, 201, 244
Shuster, John Franklin (1); Cincinnati 35, 100, 274
Shwe, Maung Hla (1); Rangoon, Burma 282, 283
Sibley, Lewis Branch (2); Lyons, N. Y. 100, 255
Sidwell, Robert Gebhardt (2); Lakewood 97, 162, 173, 272
Siegfried, John (2); Massillon 179, 268
Sieker, Ruth (2); Arlington, Va. 100, 239
Simester, Helen Winifred (2); Cincinnati 179, 237
Simons, Nancy Alva (3); Cincinnati 19, 20, 51, 237
Sinis, Bilio S. (Spec.); Athens, Greece 163, 244
Sinnett, Ruth Eleanor (4); Delaware 82, 201, 218, 221
Sipple, Ann Katherine (1); Lyndhurst 247
SirLouis, Ann Eliza (4); Mansfield 20, 100, 201, 218, 223
Sisterhen, Karl George (3); Greensburg 122, 252, 274
Sitz, Werner Christian (2); Washington, D. C. 141, 262
Skidmore, Mary Jo (1); Ann Arbor, Mich. 101, 149
Skillman, Harry Elwood (3); Maplewood, N. J. 281
Skinner, Ellen Jo (4); Westlake 107, 201
Skinner, William Philip (3); Youngstown
Skolrood, Robert Kenneth (2); Rockford, Ill.
Slade, Marilyn Ruth (3); Greenhills 95, 101
Slattery, Shirley Ellen (4); Lockport, N. Y. 201, 235
Slaybaugh, Barbara Jane (1); Ardsley, N. Y. 249
Slenker, Norman Frederick (3); Dayton
Slenker, Ralph Outland (2); New Rochelle, N. Y. 260, 270
Sliupas, Vytautas Jonas (2); Avon Lake 163, 257
Sloan, George MacFarland (1); Middleborgh, N. Y. 138, 139, 279
Sloatman, Roberta Jean (3); Bridgeport, Conn. 20, 97, 244
Slone, Joe (2); Ashland, Ky. 270
Smart, Ford Heard (2); Delaware
Smart, Jo Ann (2); Columbus 235
Smerritt, John (4); Cleveland 201, 274
Smith, Bessie Marie (1); Euclid 249

Smith, Charles Philip (1); Arlington, Va. 138, 258
Smith, David Hamilton (1); Canton 264
Smith, Douglas Wanamaker (3); Dean Grove, N. J. 105, 252, 264
Smith, Duane Warner (1); Painesville 270
Smith, Jordon Floyd (2); South Euclid 255
Smith, Joan Marise (2); Hartford, Conn. 19
Smith, John Forrest (4); Columbus 128, 129, 130, 131, 132, 201, 276
Smith, Julian P. (3); Portsmouth 264
Smith, Leo Livingston (2); Galion 266
Smith, Lois Jean (2); Lakewood 225
Smith, Nancy Anne (3); Athens 82, 241
Smith, Nancy Eleanor (3); Maplewood, N. J. 73, 87, 243
Smith, Nancy Jane (3); East Cleveland 243
Smith, Phil Alan (4); Delaware 36, 37, 38, 201, 270
Smith, Robert Letton (3); White Plains, N. Y. 274
Smith, Ted Craig (2); Cincinnati 255
Smith, Vincent Baker (1); Washington D. C. 260
Smith, Wilbur Francis (1); West Newton, Mass. 272
Smith, William Earick (1); Delaware 139, 279
Smith, William Lee (2); Sandusky 133, 272
Smith, Yvonne Elizabeth (P. G.); Perrysburg
Smyth, Charles Edward (1); Milton, Mass. 255
Smyth, William Blackburn (3); Milton, Mass. 62, 107, 255
Snider, Joan Hall (2); Cincinnati 223
Snodgrass, Jeanne Ellen (2); Springfield 97, 227
Snyder, Joanne (1); Toledo 97
Snyder, Mary Kathryn (2); Massillon 225
Snyder, Phyllis Jeanne (1); Ft. Thomas, Ky.
Snyder, Richard Jerome (1); Sidney 257
Sohn, Phyllis Jean (P. G.); Peninsula
Soltis, Dan George (3); Lakewood
Somerville, Joan Carol (2); Fort Wayne, Ind. 231
Somerville, Mary Sue (4); Delaware 49, 90, 201, 239
Somma, Joseph John (1); White Plains, N. Y. 264
Sommer, Martin R. (1); New York, N. Y. 258
Sorn, Francis Lu (2); Elgin, Ill. 19, 97, 231
Soukup, Mojmir (1); Prague, Chechoslovakia 282, 283
Sower, Nancy Ruth (4); Cleveland 95, 101, 201, 243
Spangenberg, Albert Carl (1); Cincinnati 274
Spangler, Paul Wilford (2); Sunbury 101, 129, 272
Spaulding, Nancy (2); White Plains, N. Y. 223
Spears, Charles Eaton (3); Ironton 266
Speasmaker, Ned J. (4); London 201, 260
Speers, Mary Margaret (2); Sandusky 239
Spengler, Marion Winifred (4); Cleveland Hts. 201, 223
Spengler, Paul Hudson (2); Cleveland Hts. 65, 262
Spicer, Joan Evon (3); Brockton, Mass. 221
Spiller, Robert Earl (2); Kenmore, N. Y. 262
Spoerr, Joan Louise (2); Sandusky 235
Sponsler, Martha Ann (4); Carey 202, 241
Spring, Carolyn Jean (2); Shaker Hts. 245
Sproule, Dorothy Rita (4); South Orange, N. J. 202, 221
Sproule, June Ruth (1); South Orange, N. J. 249
Spurling, John William (1); Louisville, Ky. 260
Spurrier, Arthur Dane (4); Providence, R. I. 101, 140, 183, 200, 279
Spurrier, Ralph Goodsell (2); Providence, R. I. 140, 279
Stager, Paul B. (4); Columbus 202, 276
Staiger, George Wentz (4); Bucyrus 202, 279
Stanforth, Margaret C. (3; Osborn 235
Stankievich, George (1); New York, N. Y. 162, 282, 283
Stanley, Patsy Ann (2); Woodstock 184, 225
Stansell, Susanne M. (4); Dearborn, Mich. 202, 233
Stastny, David Vernon (1); Chicago, Ill.
Staten, Sharlee Thomson (1); Brentwood, Mo. 53, 146, 249
Stauffer, Margaret Ruth (3); Millersburg 19, 55, 229
Stavenhagen, Joseph (2); Brooklyn, N. Y.
Stayman, George David (1); Ashtabula 270
Stecher, Robert Morgan (2); Lakewood 268
Steele, Luell Fletcher (4); Cincinnati 202, 262
Steele, Robert Lee (2); Euclid 252, 276
Steele, Wilma Lea (2); Hamilton 231
Steer, Allan Cole (1); Parkersburg, W. Va. 279
Steinkraus, Robert Earnest (2); Brooklyn, N. Y. 258
Stephan, Mary (4); Chagrin Falls 90, 202, 237
Stephens, John Harvey (3); Mechanicsburg 255
Starbenz, Pat Holmes (4); Cleveland Hts. 62, 202, 264
Stevens, Nancy Elizabeth (3); Rochester, N. Y. 245
Stevens, Shirley Ann (3); Cincinnati 62, 82, 227
Stever, Rex Hale (P.G.); Corpus Christi, Texas 202, 272
Stewart, Evelyn Jean (1); Canton 249
Stewart, Gordon Merritt (4); Dundee, Ill. 202, 272
Stewart, John Rolland (1); Saginaw, Mich. 268
Stewart, Mrs. Maryanne Wright (P.G.); Delaware
Stewart, Sylvia Kay (3); Westfield, N. J. 237
Stewart, Walter William (3); Wheeling, W. Va.
Still, Louise Gertrude (3); Sandusky 19, 235
Stockwell, Rose Mary (2); Cleveland Hts. 21, 237
Stokes, Deane Hall (1); White Plains, N. Y. 138, 264
Stone, Austin Craig (2); Washington, D. C. 262
Stone, John Elmer (1); Montgomery, Ala. 262
Stoneburner, Jane Ann (2); Mansfield 19, 97, 244
Storer, C. Kenneth (4); Linworth 62, 202
Stoyanoff, Ed Mark (3); Lakewood
Strachan, Gordon David (3); Monongahela, Pa. 206
Strand, William Rayen (3); Poland 132, 140, 255
Strasburg, William E. (4); Berea 38, 105, 126, 166, 167, 168, 183, 202, 270

Strauch, Howard Emil (4); Lakewood 167, 190, 202, 252, 268
Strecker, John Martin (3); Marietta 282, 283
Streip, Doris Helen (1); Sherwood 249
Strickling, Joanne Lucille (1); Cleveland Hts. 97, 101, 249
Strother, Elizabeth Ann (1); Beaver, Pa. 249
Stuart, Caroline Cynthia (2); Lakewood 229
Stuntz, Jane Alice (2); Nashville, Tenn. 19, 223
Sturrock, Mary Jean (4); East Cleveland 202, 244
Sullivan, Louis Dean (2); Warren 255
Sunderlin, J. Harold (1); South Bend, Ind. 143, 276
Sutton, Jane Ann (2); Mansfield 100, 245
Swank, Rod William (3); Mansfield 18, 132, 255
Swanner, Nancy Louise (2); Youngstown 221

Swanson, Elliot Livingston (1); Jamestown, N. Y. 257
Swartz(Alberta Louise (4); Delaware 90, 178
Swetland, Arthur Earl (3); Erie, Pa.
Swiger, William McKenzie (4); Delaware
Swink, Martha Ann (4); Marion 167, 202, 239
Sword, Carl Richard (4); Piqua 202, 274
Sykes, Cynthia Dianne (4); West Richfield 82, 202, 239
Sykes, Sara Dee (4); West Richfield 202, 218, 239
Taber, Jay Carlisle (3); Walworth, N. Y. 252, 262
Takata, Shiqui (Spec.); Hiroshima-ken, Japan 163, 282, 283
Takushi, Kenneth (1); Honolulu, T. H. 100, 282, 283
Talley, Virginia Lee (4); Delaware 126, 202, 241
Taylor, Alva Williams (2); Galion 282, 283
Taylor, Norma Evelyn (3); Kenmore, N. Y. 241
Taylor, Richard Roy (1); Yellow Springs 256
Taylor, Thomas Gordon (2); Smithfield 179, 260
Taylor, Thomas John (2); Delaware
Taylor, William Albert (1); Marion
Teller, John Paul (4); Lakewood 49, 202, 257
Temple, Dean H. (4); Poughkeepsie, N. Y. 202, 279
Thaler, Donald Murray (2); Painesville 255
Thayer, Raymond M. (1); Saginaw, Mich. 268
Theis, Allen Dietrich (4); Lakewood 202, 264
Theurer, Eleanor Jane (2); Hamilton 231
Thomas, Arnold Robert (3); Akron 101, 264
Thomas, Betty Blanche (1); Charlestown, W. Va. 249
Thomas, Edwin Richard (2); Mansfield 122, 268
Thomas, Harriette Ruth (2); Cambridge 82, 107, 179, 223
Thomas, John Moore (4); Ben Avon Hts., Pa. 264
Thomas, Margaret Elizabeth (4); Delaware 49, 82, 107, 202, 244
Thomas, Richard Roberts (4); Marengo 266
Thomas, Vernon Earl (3); Ellsworth, Wis. 141, 260
Thomas, Vernon Hart (2); Delaware 257
Thompson, Helen Marie (3); Larchmont, N. Y. 221
Thompson, Lawrence Herbert (1); San Francisco, Calif. 258
Thompson, Marcia Leslie (1); Kenmore, N. Y. 100, 229, 249
Thompson, Marian Mateer (2); Kittanning, Pa. 95, 97, 100, 223
Thompson, Thomas (1); Detroit, Mich. 270
Thompson, Wallace Raymond (3); Cleveland Hts. 140, 274
Thomson, Leland Rease (3); Avon, N. Y.
Thomson, Mary Ellen (3); Dearborn, Mich.
Thurston, David Luther (1); Ashley 282, 283
Tice, Richard Campbell (1); Columbus 138, 270
Tiedemann, Herbert Allen (2); Neptune, N. J. 258
Tiffin, James Bruce (2); Hillston, Mass. 272
Timmons, Frank Edwards (2); Montclair, N. J. 272
Timmons, Richard Palmer (4); Upper Montclair, N. J. 18, 202, 272
Timmons, Robert Baird (4); Upper Montclair, N. J. 202, 272
Tippet, Richard William (4); Ansonia, Conn. 202, 274
Tippett, Laura Ruth (2); Delaware 245
Torke, Arnold Carl (1); East Aurora, N. Y.
Torrance, Thomas Arvin (3); Marion 270
Tostlebe, Marcia Luanne (2); Wooster 229
Towne, Lyle Glen (2); Cleveland 257
Townes, Sally Lu (2); Buechel, Ky. 233
Townsley, Howard William (3); Norwood 276
Trembly, William Henry (2); Covington 274
Trimble, Mrs. Catharine Alvena (Spec.); Delaware
Trost, Theodore Louis (2); Rochester, N. Y. 276
Troxell, Marian B. (3); Pawling, N. Y. 244
Tsoukalas, Charles (1); Cleveland 282, 283
Tubbesing, James Herbert (2); Wadsworth 279
Tucker, Allen Eugene (2); Delaware 260
Tucker, Nancy Eleanor (1); White Plains, N. Y. 249
Tull, James Robert (3); Madeira 95, 257
Turnbull, Dorothy Jean (4); Hamilton 149, 202, 241
Turnbull, Stanley William (4); Port-au-Prince, Haiti 163
Turner, Barbara Helen (2); Delaware
Turner, Dorothy Jane (4); New York, N. Y. 145, 148, 149, 202, 218, 235
Turner, Evelyn Jane (3); Metuchen, N. J. 241
Turner, Gwen Anne (1); Fostoria 53, 249
Turner, Samuel Spurgeon (1); Washington, D. C. 272
Tyson, William Reynier (1); Wayne, Pa. 138, 272
Ufferman, Gayle Irene (Spec.); Delaware
Uhrmann, Carl John (1); Overlook Court, Bellaire
Ullman, Harold (1); Lakewood 268
Ulrich, Robert W. (4); Elyria 140, 202, 274
Upperco, Jesse Robert (2); Arlington, Va. 258
Urban, JoAnn Elizabeth (2); South Euclid 233
Urbanowicz, Theodore Aloysius (4) Cleveland ....S, 122, 137, 183, 203, 242, 276
Uyehara, Takano (2); Lanikai, Hawaii 258
Vainer, Charles Edward (4); Cleveland 203
Van Buren, Stanley Kent (2); Carey 260
Vance, William S. (1); Grand Rapids, Mich. 270
Vandegriff, John Henry (3); Cincinnati 100, 276
VanderHoop, Laurens B. (2); Detroit, Mich. 21, 262
Van Deusen, Bruce Dudley (1); Lorain 281
Vandewater, Virginia Carrol (3); Schenectady, N. Y. 245
VanDuzee, Nancy Robinson (2); Kenmore, N. Y. 223
VanLuit, Jenny Charlotte (1); Lakewood 249
VanMater, Cynthia (2); Lockport, N. Y. 32, 231
Vargo, Joseph (2); Cleveland 122, 257
Varasso, Eugene Camillo (1); Newark 255
Ventres, Daniel Brainerd (2); Washington, D. C. 260
Verstegen, Robert John (2); Lima 266
Vesey, Wesley (4); Fremont 282, 283
Vici, Fredericka Louisa (1); Ripley 249
Viertlhaler, Richard Joseph (1); Pittsburgh, Pa. 262
Vigne, William Graham (1); Brideport, Conn. 282, 283
Virtue, Mary Gretchen (3); Delaware
Vogel, Ezra Feivel (3); Delaware 103, 105, 167, 183, 252, 258
Vorberg, Mary McKendree (4); Des Moines, Iowa 178, 203, 218, 229
Vossers, John Theodore (2); Galion 122, 255
Votaw, Virginia Claire (2); Cincinnati 21, 146, 149, 237
Waddill, Shirley Elaine (1); Washington, D. C. 249
Wade, Nancy Anne (3); Avon 239
Wagner, Charles August (3); Dearborn, Mich. 63, 282, 283
Wagner, Donald Wayne (1); Ashland 97, 104, 258

Wagner, James Edward (2); Springfield, Mass. 274
Wagner, Mary Jo (2); Springfield, Mass. 100, 174, 175, 177, 239
Walchli, Barbara Ann (1); Rocky River 249
Walker, Dale Ray (1); Euclid 264
Walker, E. Rita (4); Fredericktown 79, 100, 202, 235
Walker, Marjorie Brandon (4); Niagara Falls, N. Y. 203, 235
Walkley, Nathan Donnan (1); Batavia, N. Y. 259
Walser, Margot Jay (3); Wilmette, Ill. 100, 223
Walter, Joan Ellen (1); Belmar, N. J. 249
Walton, Eleanor Louise (4); Scarsdale, N. Y. 203, 221
Ward, Betty Ann (3); Wellsburg, W. Va. 82, 100, 225
Ward, Carolyn Ann (4); Bryan 82, 203, 233
Ward, Margery Ruth (4); Gasport, N. Y. 178, 203, 244
Ward, Marjorie Louise (1); Erie, Pa. 20, 107, 249
Warne, Ronson Joseph (2); Keyport, N. J.
Warner, Wellman Joel (1); Tuckahoe, N. Y. 101, 258
Watson, Eleanor Marie (3); Ferndale, Mich. 100, 233
Watters, Donald Curtis (3); Delaware 260
Watters, Nancy Lee (3); Delaware 184, 243
Watters, R. Carol (1); Delaware 249
Way, Alton Glenn (4); Delaware
Way, Dwight Wilson (2); Delaware 97, 173, 276
Wearstler, Elaine (4); Greenwood, Pa. 79, 203, 221
Webb, Jean Bernice (1); Hamilton 249
Webb, Joan Elizabeth (3); Circleville 164, 184, 233
Webb, Lois June (1); Euclid 100, 104, 249
Webb, William Robert (3); Rochester, N. Y. 21
Weber, Alice Jane (2); Scarsdale,, N. Y. 241
Weber, Charles Stanley (2); Elyria 133, 143, 270
Weber, Joseph Cottrell (2); Sewickley, Pa.
Weber, Richard Gene (2); Marion 121, 257
Weber, William Paul (3); Dennison
Webster, Carl Robert (3); Lakewood 268
Webster, Hal Ghent (1); Columbus 257
Wedge, Donald Roscoe (3); Carey 120, 122, 125, 143
Weidel, Norma Joann (3); Springdale, Pa. 218, 221
Weimer, Annette Jean (2); Chicago, Ill. 215
Weiner, Joan Christina (1); Hasbrouck Hts. 100, 249
Weir, June Johnstone (4); Youngstown 176, 177, 203, 221
Weiss, Nathan Straus (2); Brooklyn, N. Y. 258
Weiss, Richard Marion (4); Marion 203, 258
Weitthoff, John Joseph (4); Galion 38, 141, 203, 255
Wilker, Franklin Jacob (4); Delaware 203
Weiler, David Ferguson (4); Buffalo, N. Y. 203, 264
Wells, Mrs. Betty D. Wolfe (Spec.); Point Pleasant, W. Va.
Wells, Jack Lowell (1); Delaware 97
Wells, Lowell Jackson (1); Tipp City 274
Wells, Thomas LeFevre (4); Erie, Pa. 203, 270
Welp, William (2); New York, N. Y. 167, 179, 279
Wenger, Robert Elwell, (4); Rittman 203, 279
Wenzlau, Charles Norman (1); Tipp City 138, 139, 252, 274
Wenzlau, Thomas Eugene (4); Tipp City 122, 125, 129, 130, 132, 178, 183, 203, 274
Wesley, Lois Helen (3); Cleveland 82, 221
Wessinger, Jeannine Carolyn (2); Huntington Woods, Mich. 229
West, Marian (1); Sabina 249
West, William Allen (2); Columbus 18, 29, 101, 167, 179, 264
Westberg, Ruth Eileen (2); Bronxville, N. Y. 100, 179, 231
Westfall, John Leonard (3); North Lewisburg 122, 140, 279
Wetherholt, Carolyn (2); Gallipolis 239
Wetherholt, Manning E. (4); Gallipolis 95, 101, 203, 264
Wetter, Donna June (1); Canton 249
Wheeler, Polly Lewis (2); Middleburgh, N. Y. 101, 146, 227
Whetstone, Henry Muller (1); St. Agustine, Fla. 138, 255
White, Alfred Franklin (4); Delaware 49, 203, 270
White, David McClelland (3); Delaware 268
White, Doris Mary (4); South River, N. J. 62, 79, 82, 178, 203, 244
White, Mrs. Marjorie Wilson (Spec.) Williamsburg
White, Nancy Jean (1); Detroit, Mich. 178, 249
White, Nicholas Lawrence (4); Williamsburg 121, 129, 167, 183, 203, 264
White, Ruth Ann (1); Portsmouth 249
White, Virginia Ward (3); New London 229
Whitman, Mary June (1); Elyria 249
Whitton, Dorothy Ann (4); Plainfield, N. J. 79, 203, 223
Whye, DePriest Wolfford (1); Philadelphia, Pa. 258
Wiborg, Phyllis Joan (3); Hamden, Conn. 212, 241
Wiedie, David Arthur (3); Akron 137, 140, 274
Wiklander, Norma Jean (3); Chicago, Ill. 100, 245
Wilker, Nelson Sterling (1); Winthrop, Mass. 266
Wiley, Susan Dann (2); Columbus
Wilkinson, Gary Herbert (3); Washington, D. C. 270
Williams, David Lockwood (4); Lancaster, Pa. 5, 62, 107, 126, 132, 135, 178, 183, 203
Williams, Doris Elaine (1); Poultney, Vermont
Williams, Earl Lloyd (2); Cardington
Williams, Herman Louis (P. G.); Port William 62
Williams, James Colton (4); Youngstown 203
Williams, James Curtis (3); Fosteria 129, 132, 270
Williams, Phyllis Mary (1); Youngstown
Williams, Robert Arthur (4); Jackson 203, 260
Williams, Ruth Jeanette (4); Dayton 203, 227
Williamson, Nancy Ellen (2); Dayton 239
Wills, Mark Alvin (4); Sabina 203, 266
Wilmerink, Doris Ann (1); Cleveland 249
Wilson, Guy William (2); Niagara Falls, N. Y. 257
Wilson, Janet Corbin (2); Delaware 225
Wilson, John Richard (4); Alpena, Mich. 203, 272
Wilson, Lynn Herbert (4); Akron 49, 95, 101, 203, 264
Wilson, Merna Lucille (3); Niagara Falls, N. Y. 107, 225
Wilson, Ruth Ann (1); Rochester, N. Y. 249
Wilson, Thomas Lee (1); Alpena, Mich. 134, 272
Winans, Martha Jane (3); Warren, Pa. 146
Winkler, Barbara Elizabeth (1); Lakewood 249
Winter, Sally (2); Pittsburgh, Pa. 19, 235
Wintermute, Mary Dell (1); Chardon 249
Wise, Don Y. (1); Hillsboro 264
Wiseman, Charles Richard (1); Troy, N. Y.
Wismer, Elaine Catherine (1); Bay Village 82, 249
Whishnevsky, George Alexander (2); Rosedale, Queens, N. Y. 135, 270
Wissinger, Marilyn Joanne (2); Bridgeville, Pa. 229
Wisterman, Lynne Louise (2); Lima 245
Witchey, Evalyn Jeanne (4) 90, 148, 149, 203, 235
Wolf, Diane Lucille (2); Ridgewood, N. J. 239
Wolf, Marian Eloz (2); Pittsburgh, Pa. 19, 179, 235
Wolf, Marjorie Ann (4); Pittsburgh, Pa. 54, 167, 235, 204
Wolfe, Peter N. (3); Bay Village 62, 276
Wolfred, Carolyn Ann (3); Westfield, N. J. 231
Wolslagel, Mary Louise (4); Dayton 147, 201, 254
Wong, Wen-Cheiw (2); Singapore, Malaya 163
Wood, Helen Maye (3); Gallipolis 243
Wood, John Dudley (2); Westfied, N. J. 264
Wood, Marian Dale (2); Turtle Creek, Pa. 245
Wood, Robert Hamilton (2); Martins Ferry 20, 276
Woods, Richard Ellsworth (3); Warren 276
Woodward, Dorsey Marvel (1); Columbus 138, 258
Woodward, Mary Eleanor (2); Washington, D. C. 241
Wooley, Kenneth Richard (3); Marion 85, 162, 173, 255
Woolley, Robert Frederick (3); Chevy Chase Md. 97, 260
Worstell, Greta Marie (2); Columbus 19, 179, 225
Wright, Barbara Jane (2); Glen Ridge, N. J. 235
Wright, William Claire (4); Hammond, Ind. 18, 204, 260
Wuest, Jessie Eileen (1); Fort Bliss, Texas 249
Wullschlager, Carl W. (P. G.); Cleveland
Wyant, James Edwin (4); Delaware 204, 260
Wyant, Robert Eugene (4); Delaware 65, 294, 260
Wyatt, W. Walker (3); Bexley 276
Yarnell, Marjorie Meffley (3); Pueblo, Colo. 231
Yeagle, Mrs. Grace Boynton, Mt. Vernon, N. Y.
Yerse, Lois Ann (1); Northfield 249
Yinger, Raymond Robert (4); Dayton 204, 264
Yochem, Prudence VanSlyke (2); Tiffin 241
Yoder, Charles Ivan (3); East Cleveland 3, 34, 255
Yoder, John Clifford (3); Youngstown 107, 108, 109, 113
Youker, Cleleste (1); Wilmington, Dela. 249
Young, Jack David, Portsmouth 272
Young, Jean Kay (2); Zelienople, Pa. 249
Young, JoAnne (3); Syracuse, N. Y. 19, 179, 241
Young, Lucien Collins (2); Caldwell 270
Young, Patricia Ann (1); Kenmore, N. Y. 241
Young, Patricia Austin (2); Snyder, N. Y. 249
Zavitz, Walter Evans (2); Kenmore, N. Y. 122, 270
Zeigler, Barbara Jane (2); Huntington, Ind. 225
Zentmeyer, Alfred James (1); Mooseheart, Ill. 270
Zentmeyer, Robert Aloysius (3); Mooseheart, Ill. 270
Zerbe, Jean Marie (3); Bethesda, Maryland 245
Ziegler, Mary (1); Cleveland Hts. 100, 249
Zimmerman, Mary Wilda (3); Cincinnati 19, 90, 97, 176, 227
Zook, William (4); Columbus 178, 204, 276
Zwinggi, Patricia Ann (4); Pittsburgh, Pa. 82, 204, 233

le Bijou ✦ 1950 le Bijou ✦ 1950 le Bij

1950 le Bijou ✦ 1950 le Bijou ✦ 1950

ohio wesleyan